WEATHER FORECAST

Victoria and Vicinity, and Vancouver and Vicinity—Light to moderate winds; unsettled and mild, with rain.

Juan de Fuca to Estevan—Moderate to fresh easterly and southerly winds; unsettled and mild, with rain.

The Daily Colonist.

(ESTABLISHED 1858)

COLONIST TELEPHONES

Advertising	Empire 4114
Business Office	Empire 4174
Circulation	Garden 1812
Job Printing	Garden 5241
Editorial Rooms	Empire 4111
Social Editor	Empire 3311

NO. 78—SEVENTY-SEVENTH YEAR | VICTORIA, BRITISH COLUMBIA, WEDNESDAY, MARCH 13, 1935 | SIXTEEN PAGES

SEAMEN ON STRIKE Many Ships Held Up By Walk-Out at San Francisco—Seattle Also Affected—Page 2

STOCKS NEED SCRUTINY Mining Committee of Legislature Suggests Exchange Check-Up—Page 16

Leafs Take **MAROONS NOSED OUT** Game, 1-0—Rangers Lose to Canadiens—Boston Beats Amerks—Page 10

VENIZELOS REFUGEE IN ITALIAN ISLE AS REVOLT AT AN END

Greece Moving Slowly Back to Normal Conditions After Complete Collapse of Insurrection—Government Taking Steps to Extradite Rebel Leaders From Bulgaria and Italian Soil

Copyright, 1935, by The Associated Press

ATHENS, March 12.—Former Premier Eleutherois Venizelos, his twelve-day insurrection against Premier Panayoti Tsaldaris' Government at an end, fled from his native Crete today to gain haven on the little Italian island of Cassos.

The cruiser Averoff, "flagship" of the rebel fleet, conveyed Venizelos, his wife and several other revolt chieftains to the twenty-five-mile-square islet, and afterward wirelessed the Government it was continuing to Greece.

With Venizelos' flight and the smashing of the rebels' land forces in Macedonia, the Government's victory apparently was complete. The strife-racked Hellenic Republic, its business and economic life at a virtual standstill since the insurrection flared, began moving slowly back along the road toward its normal existence.

RECONQUEST COMPLETED

Recapture by loyal forces of the Averoff completed the reconquest of the insurgents' sea forces, which for several days held Athens and its seaport, Piraeus, in fear of bombardment.

Earlier the rebel destroyers Psara and Leon and the submarine Nereus were abandoned and taken over by loyal forces, while the rebel submarine Katsonis arrived at the Italian island of Patmos to be interned with all her complement. Previously the cruiser Helle was abandoned.

An official announcement said the toll of both sides in the land operations in Macedonia was only ten dead and ninety-one wounded, indi-

Continued on Page 6, Column 1

ACTION ENDING CUBAN STRIKE

Drastic Decree Causes Government Employees to Return to Work

HAVANA, March 12 (CP-Havas).—Soldiers of Col. Fulgencio Batista's army tonight raided labor union offices, wrecking furniture and burning records, as the Government of President Carlos Mendieta moved to crush Cuba's revolutionary strike.

Rule of the military continued throughout the island, as army courts-martial prepared to impose the death penalty on all persons found in possession of explosives or accused of committing acts of sabotage against public services, in accordance with the drastic decree signed by President Mendieta.

BACKBONE BROKEN

The backbone of the strike movement was broken today when Government employees, under threat of imprisonment from two to five years, returned to work in large numbers.

The bullet-ridden body of an unidentified man found in the outskirts of Havana today raised the total casualties since Friday to thirteen known dead and more than a score wounded.

PLEDGE SUPPORT

Further support for the Mendieta Government, facing the worst crisis of its administration, apparently was won when General Mario Garcia Menocal, former President and Conservative leader, and Dr. Miguel Mariano Gomez, former Havana mayor, pledged the support of their parties in the fight against "terrorism and chaos." Earlier reports that General Menocal might be called to head a coalition Government could not be confirmed, however.

Further Questions on Tourist Trade

Many different angles of the Tourist Trade Development Association's activities and purposes will be explained at the big "Back to Prosperity" mass meeting, to be held at the Royal Victoria Theatre on Friday night. Questions to be answered by T. H. Eslick, secretary of the association, from the platform, are being sent in by citizens.

J. A. Thompson is asking: Why doesn't your association do something for the working man?

E. H. Harris has forwarded this one: This idea of getting tourists here is not new. We've gone into huddles, formed associations, raised funds many times before, and each time the thing has petered out; is there any reason why this present movement will be different?

A. C. Butchart comments: It's going to take a great deal of money to do sufficient advertising to bring the thousands of tourists we need to our Island; where are you going to get it?

PAINTED IN BRIGHT HUES

Past Record and Future of Canada's Mining Makes Rosy Picture

WINNIPEG, March 12 (CP).—The 1934 record of Canada's mineral industry was painted in glowing colors and the visualization of the future in even more vivid hues here today at the thirty-sixth annual meeting of the Canadian Institute of Mining and Metallurgy.

Nearly 300 of the Dominion's foremost mining men heard eloquent speeches on the romance of mining, saw impressive statistics of how it had replaced agriculture as the country's major industry, and thrilled to enthusiastic forecasts.

THE SOBERING TOUCH

But it was left to Dr. Charles Camsell, Dominion deputy minister of mines, to lend a sobering touch with a brief but significant allusion to the need of a greater measure of international co-operation in currency and mineral questions.

Canada's mineral output had multiplied itself many times in recent years, and would continue to progress. "But only if international trade expands can we increase sale of our minerals," cautioned Dr. Camsell, "and the prelude to that is an effective international monetary system that is an impossibility until a number of countries have solved their political and economic

Continued on Page 2, Column 7

HITLER MAKES AUSTRIA ANGRY

Germany Asked for Explanation of Offensive Remark Regarding Saar

VIENNA, March 12 (CP-Havas).—Austria has asked Germany to explain the meaning of Chancellor Adolf Hitler's recent remark, published by the official German News Agency, that "what has happened in the Saar will happen in Austria," it was reliably learned tonight.

Information that such a move had been made by the Austrian Government in Berlin was published in the semi-official Austrian Politische Korrespondenz. The paper gave details of this step taken by Austria, through its minister at Berlin, Stephan Tauschitz, who reportedly called on Baron Konstantin von Neurath, the Reich's Foreign Minister.

TAKES SERIOUS VIEW

It added that the Austrian Government took a serious view of the matter, affirming that such a statement by Hitler was an explicit reference to Austrian domestic affairs, and constituted, in Austria's view, an offence.

Hitler first made the declaration, it was reported, to Major Hennessy, the British officer who served on the Saar special police recruited for the recent plebiscite, and made further allusions of a similar sort, the Politische Korrespondenz declared, during his March 1 speech at Saarbrucken.

London and Tokio Talk By Wireless

LONDON, March 12 (CP).—Wireless telephone communication between London and Tokio was officially inaugurated today by an exchange of salutations between Foreign Secretary Sir John Simon and Japanese Foreign Minister Koki Hirota. Despite occasional "fading," the two officials heard each other easily.

Truck Is Overturned in Cleaners' Strike

A truck of a San Francisco cleaning and dyeing company went over on its side under the hands of striking cleaners and dyers, just as the cameraman clicked this picture. The strikers tipped over several machines, and tossed rocks through windows of establishments that remained open in defiance of a general strike order.

City Administration Is Commended by Financial Expert for Management

Thomas Bradshaw Takes Optimistic View of Conditions in Victoria

CONFERS WITH MAYOR AND ALDERMEN HERE

"I think that Mayor David Leeming and the Victoria City Council should be highly commended on their management of civic affairs in these trying times," said Thomas Bradshaw, Toronto financial expert, after a camera conference with civic officials here that lasted all yesterday afternoon.

"One of the chief problems here, as in many other Canadian cities, is the collection of taxes," Mr. Bradshaw declared. "In spite of trying times, I find that public services such as street work, sewerage and parks have been remarkably well taken care of.

TO STAGE COMEBACK

"From material I have gathered today and when I met Mayor Leeming in Vancouver, I confidently take an optimistic view of the situation here. Both Victoria and Vancouver, well known as the two tourist centres of British Co-

Continued on Page 6, Column 4

Fall Clause to Be Omitted From Anglo-Soviet Timber Agreement

LONDON, March 13 (CP).—The Morning Post said today the contentious Fall clause would be omitted from the agreement for importation, this season, of Soviet timber at the request of the Government.

Timber Distributors, Limited, which negotiated the agreement with Russian interests, telegraphed all its members, stating the Government had informed Russian authorities of its opposition to the clause, and in consequence of this the agreement may be ineffective, the paper adds.

Inclusion of the Fall clause in this year's agreement led to a protest from the Canadian Government.

State Medicine Aim For Public Health Legislature Is Told

General Exension of Social Welfare Services Forecast by Hon. Dr. G. M. Weir—Municipalities to Be Assessed for Share

ON the advice of economists and sociologists, British Columbia is turning to preventive medicine and state health insurance for solution of some public health problems, Hon. Dr. G. M. Weir told the Legislature, sitting in committee on supply yesterday at the afternoon sitting. The House adjourned until 2:30 p.m. today after most of the votes in the Provincial Secretary's Department had been approved. The Liberal caucus met last evening.

"Many of us believe in a system of state medicine," Dr. Weir told the Legislature. "We do not yet appear to have arrived at that state of evolution, shall we say, necessary to bring it about. It would undoubtedly be a solution of many of our problems. We are moving towards state health insurance as fast as is found reasonably possible," he added.

EXTENSION OF WORK

Dr. Weir discussed health and other votes in the estimates of his department. Co-ordination of present services under Dr. H. M. Cassidy, a trained sociologist, was proposed, with additional field staffs for this year. A collections branch was to be started, with prospects of collecting $80,000 previously uncollectable.

Dental clinics would be sent into the Interior; mothers' pensions increased; and problems of child welfare and social diseases attacked afresh. Repatriation of lunatics

Continued on Page 15, Column 6

SOCIETY AIMS TO END GOSSIP

Organization Formed in Ontario Town for Suppression of Practice

UXBRIDGE, Ont., March 12 (CP).—A society dedicated to the suppression of gossip has been formed by the Knights of the Round Table, a group of Uxbridge business and professional men, it was learned today.

The new organization will be called the Anti-Gossip Society.

Determined to stamp out the insidious whisperings, back-fence chatter, and bridge-table innuendos which ruin men's reputations and women's fair names, the Anti-Gossip Society has launched its campaign.

The following resolution was approved at the inaugural meeting:

MALICIOUS PRACTICE

"Whereas, we, Chapter 10 of the Knights of the Round Table, realize the anti-social character of gossip, be it resolved that every knight do his utmost to denounce this malicious practice:

"1. By not gossiping himself.

"2. By discouraging others in the practice, either by direct challenge or by the preservation of discreet silence in conversation in which gossip is involved.

"Thus we, Knights of the Round Table, dare the citizens of the town to start thinking and acting accordingly.

"Live in such a manner that you wouldn't be ashamed to sell the family parrot to the town's worst gossip."

LITTLE GLOOM IN BUDGET OUTLOOK

Prospects Decidedly Rosy as British Revenue Keeps Pace With Expenditure

LONDON, March 12 (CP).—Whatever the prospects for the next fiscal year may be, the budget outlook for the twelve months ending March 31 was decidedly rosy tonight.

Last week's revenue totaled nearly £22,000,000, which leaves a matter of £43,000,000 to be collected in the next three weeks in order to equal the expenditures called for by the 1934-35 budget.

With three weeks to go, the expenditure for the year has reached £675,000,000 ($3,280,500,000 at par) and revenue has totaled £663,000,000 ($3,222,180,000).

MONTH'S REST IS PRESCRIBED

Premier Ordered to Be Inactive for at Least That Period

OTTAWA, March 12 (CP).—With announcement today that the rest cure prescribed by his physician for Prime Minister R. B. Bennett will keep him inactive for a month at least, a fresh crop of rumors of a National Government grew up in political circles. Inquiries among ministers and members failed to disclose any foundation for such a surmise.

It is believed possible, however, that Mr. Bennett's indisposition may result in the general election coming much later in the Summer than had been anticipated. This will depend considerably upon the progress of his recovery.

OBEYING ORDERS

Meanwhile Mr. Bennett was strictly obeying doctor's orders and tonight was reported to be resting comfortably and making satisfactory progress. He has shut himself off entirely from visitors and from cares of State, leaving administrative matters in the hands of Sir George Perley and his Cabinet associates.

Much of the reform legislation had been drafted before Mr. Bennett was stricken on February 24, and it has been stated authoritatively that there will be no delay in advancing it in the House.

Post Waiting for Suitable Weather

LOS ANGELES, March 12 (AP).—Wiley Post continued to mark time tonight, waiting for ideal weather for his trans-continental, non-stop, stratosphere flight.

The world-circling plane, Winnie Mae, is ready, he said, and so is he, and when the weather is propitious the long-delayed flight will begin.

GOVERNMENT'S UNEMPLOYMENT INSURANCE MEASURE PASSED WITH ONLY THREE OPPOSING

Liberal Leader Says Party Supports Bill in Principle but Convinced Legislation Is Ultra Vires of Dominion Parliament Without Agreement With Provinces

Refuses to Be Drawn Into Issue of Provincial Rights

OTTAWA, March 12 (CP).—The Unemployment Insurance Bill passed through the House of Commons today, a few minutes after Liberal Leader Mackenzie King read a carefully-worded statement setting forth his party's attitude toward the Government reform legislation. The bill now goes to the Senate for ratification.

The Liberal leader announced that his party would support the insurance, eight-hour-day and minimum wage bills because it endorsed the principles although firm in the conviction each of them was beyond the legal competence of Parliament. The Liberals, he said, refused to be jockeyed into opposing social reform legislation to provide the Conservatives with an election issue.

ONLY THREE OPPOSED

Only three members opposed the insurance bill when it passed through the House—E. J. Garland (U.F.A., Bow River); Jean Francois Pouliot (Liberal, Temiscouata), and the old Nationalist leader of Quebec, Henri Bourassa (Independent, Labelle). The vote was 123 to 3 in a division sought by the Government.

In a fast-moving climax to the debate, the House turned down, 86-65, an amendment moved by

Continued on Page 8, Column 8

Jubilee Day Will Be Proclaimed in Every Postoffice

OTTAWA, March 12 (CP).—Proclamations will be posted in every postoffice in Canada proclaiming May 6, Jubilee Day, a public holiday, it was announced today. The King's proclamation has been sent out from the Secretary of State's Department.

WIND STORM CAUSES LOSS

Destructive Tornado Visits Southern States—Cold Adds to Hardship

JACKSON, Miss., March 12 (AP).—Racing eastward today across the Gulf States from Texas, a freakish, ice-laden atmospheric disturbance dipped in tornadic force in Mississippi and Georgia and left a cold wave with snow and sleet on top of a flood menace centring around Jackson.

Pontotoc, Miss., with a population of about 2,500, was struck by an arm of the disturbance which caused tornadic damage estimated at more than $100,000. Only three persons were injured, but more than a score of business houses and homes were destroyed or damaged.

CUTS DESTRUCTIVE PATH

Another finger of the storm dipped with a roar on the outskirts of Macon, Ga., where the wind tore a path about 400 yards wide and more than a mile long, demolishing small houses and blowing down trees.

Scores of residents in the flat sections of South and East Jackson awoke to find their homes surrounded by water from the steadily-rising Pearl River.

Hundreds of persons in the Middle West fled their homes to seek safety from flood waters. Freak rain and snowstorms increased the menace in some regions.

FLOOD IS SERIOUS

Half of Saline County, Ill., was under water and authorities described conditions as worse than since the big flood in 1913.

Across the Mississippi River in Southern Missouri, where the Black and St. Francis Rivers swirled over rich farmlands, 500 persons were forced from their homes as the water rose steadily.

At Kennett, Md., near the Arkansas border, levees were reinforced after the St. Francis tore through them in two places. Authorities predicted the levees would crumble under the peak.

BOY IS DROWNED IN LULU ISLAND DITCH

MARPOLE, B.C., March 12 (CP).—Billy Udy, four-year-old son of Mr. and Mrs. Wallace Udy, No. 2 Road, Lulu Island, was drowned here today when he fell into a deep irrigation ditch while playing near his home.

Has High Praise for Mayor and Council

THOMAS BRADSHAW

FINANCIAL expert of Toronto, yesterday highly commended Mayor Leeming and the Victoria City Council on their able management of civic affairs.

India Bill Acceptable To Princes

BOMBAY, March 12 (CP-Havas).—The Indian Princes will accept the India Constitution Bill, it was reliably understood here today following a conference between the influential Maharajah of Patiala and the Earl of Willingdon, Viceroy of India.

The British Government is said to be willing to accept the essential safeguards formulated at the recent meeting of the Chamber of Princes.

Former Editor of Times Is Dead

LONDON, March 12 (CP).—George Earle Buckle, British journalist and author, died tonight. He was eighty years of age.

Educated at Winchester and Oxford, he was called to the bar in 1880. He became assistant editor of The Times in 1880 and from 1884 to 1912 was editor of the paper. Buckle was the author of "The Life of Disraeli," and of "The Letters of Queen Victoria."

RUMOR CANNOT BE OVERLOOKED

Continues Busy With Possibility of Retirement of Premier MacDonald

LONDON, March 12 (CP).—Notwithstanding reassuring official statements regarding the health of Prime Minister Ramsay MacDonald, rumor continued busy today with the possibility of his retirement and succession perhaps by Stanley Baldwin, Conservative Leader.

It was remarked that the Prime Minister recently had withdrawn very much from Parliament, even before he suffered the cold which for a week or so has kept him confined to his room at Chequers, official country residence.

WORKS DESPITE DOCTORS

Mr. MacDonald's close associates reply that even his doctors cannot keep him from working.

In view of the widespread domestic political consequences, well-informed quarters are inclined to agree that it is very unlikely that Mr. MacDonald will resign the Premiership of the National Government, at least until the Royal Jubilee celebrations are over.

Speculation is rather concerned with the possibility that sooner or later Mr. MacDonald may change places with Mr. Baldwin, who is Lord President of the Council and Deputy Prime Minister, in which case the "National" character of the Cabinet would be maintained.

Patient Stricken by Mysterious Disease Puzzle to Doctors

Gradual but Continuous Body Shrinkage and Growth of Head Gives Patient Feeling of Reversion to Ape-Like Type

LOS ANGELES, March 12 (AP).—George Bocklet, who says his strange affliction is making him look "more and more like an ape," began a desperate fight for life in a sanatorium here today.

Dr. Frank G. Nolan, physician and surgeon, said unless doctors can determine what is wrong with the forty-nine-year-old Azusa, Calif., commercial artist, he is faced with possible death within two years. Bocklet's body is shrinking mysteriously, while his head is growing larger.

DANGEROUS HEMORRHAGE

Beginning an exhaustive examination, doctors started tests today, which Dr. Nolan feared for a while might be halted by death as Bocklet suffered a severe hemorrhage—probably caused by his street car ride from Azusa.

Although Bocklet continued shrinking and again said he felt like an "ape man," Dr. Nolan said the shrinking may make him feel as if he were becoming more Simian, but there is nothing in his disease that could be said to be definitely reversing the evolutionary process.

GLANDS SUSPECTED

Dr. Nolan said he was inclined to the belief a "malfunction of the parathyroid or pituitary glands causes this strange reversal of calcium deposits. But to say that Bocklet is growing a tail, while it might make good reading, is hardly the case."

The gradual deformation has resulted in Bocklet losing four inches in height in a year, and his hat size has increased from six and seven-eighths to eight and one-quarter. Dr. Nolan took a head measurement which revealed a diameter of twenty-six inches, compared to a normal head of about eighteen inches.

SEATTLE ELECTS NEW COUNCILMEN

Veterans of City Politics Swept Out of Office by Woman and Two Lawyers

SEATTLE, March 12 (AP).—Mrs. F. F. Powell, prominent parent-teacher worker, and two young lawyers still in their thirties, Arthur B. Langlie and Frederick G. Hamley, were overwhelmingly swept into office in the City Council in today's municipal election after their "good government" campaigns.

Three incumbent councilmen, all veterans in city politics, were left well behind in the voting.

The vote of the 508 precincts (complete) follow:

Langlie, 48,630; Hamley, 47,313; Mrs. Powell, 43,704; David Levine, 34,273; Frank P. Fitts, 29,932, and William A. Gaines, 28,273.

To Issue Special Bill for Jubilee

OTTAWA, March 12 (CP).—The Bank of Canada revealed today it would issue a special $25 bill to commemorate the twenty-fifth anniversary of King George's accession to the Throne. The Government already has arranged an issue of a silver dollar.

Detailed description of the new bill was not immediately available.

Giant National Housing Scheme Is Recommended

Toronto Architect Gives Details of Self-Liquidation Plan Before Parliamentary Housing Committee—Suggests Increase in Capital Structure of Bank of Canada

OTTAWA, March 12 (CP).—By an amendment to the Bank of Canada Act, which would empower that institution to increase its capital structure by another $200,000,000, the Government could, under the provisions of the present legislation, sell securities of $400,000,000 to finance a national housing plan, J. H. Craig, Toronto architect, today told the parliamentary housing committee.

Under a scheme which he outlined that plan would be self-liquidating over an amortization period of forty years.

The added $200,000,000 of capital stock, on which the rate is fixed at 4 1-2 per cent, would require $9,000,000 annually in interest, said Mr. Craig. But this annual charge would be more than met even if the Government loaned its borrowed $400,000,000 at a much lower rate of interest.

SLUM CLEARANCE

Thirty per cent of the $400,000,000 (or $120,000,000) would be loaned to municipalities for slum clearance at 2 per cent, thus bearing an annual charge of $2,400,000. The remaining 70 per cent, or $280,000,000, would be loaned to private enterprise at 2 1-2 per cent which would bring in $7,000,000, or enough to pay the whole 4 1-2 per cent on the additional stock issue, plus another $400,000 for administration of the scheme and sundry expenses.

The national housing plan should be administered by a commission appointed by the Dominion Government, Mr. Craig urged.

ZONING REGULATIONS

J. Y. McCarter, of Vancouver, detailed conditions in the Pacific Coast city and urged the establishment of sound zoning and building regulations.

"These regulations should aim at establishing a class of citizen in a given area with a view to having this area support that class of citizen over a long period of years," he said.

He thought in construction of new houses and rehabilitation of older ones the Government should work through mortgage companies by guaranteeing loans up to 90 per cent.

If any housing programme was to be initiated it should follow the lines of a permanent policy which might serve as a balance against bad times, said Mr. Craig.

Another recommendation was that all moneys spent on construction should go through normal channels of the industry and should not involve direct relief labor.

NEED FOR HOUSING

Dealing with the need for housing, W. L. Somerville, of Toronto, traversed causes of present overcrowding and necessity of finding living quarters "at a monthly rental which varies in different parts of the country from $10 to $20 a month."

Mr. Somerville crystalized his recommendations as follows:

"Creation of a permanent national housing authority to draw up and establish minimum housing standards applicable to existing as well as new housing. This authority would also draw up and establish regulations on rehabilitation of existing sub-standard dwellings. It would make recommendations as to distribution of funds and administer its provisions on repayments, housing renewals and maintenance."

ASTHMA
Quick, S-O-O-T-H-I-N-G RELIEF
As you breathe... while you sleep... healthful, antiseptic vapors of Vapo-Cresolene go *right to irritated passages*—relieving at once, permitting restful sleep. Drugless, harmless. Use this famous 54-year-old remedy for Bronchial Asthma, Spasmodic Croup, Whooping Cough, Chest Colds, Bronchitis. Disinfects the room; prevents spread of infection. Directions with package. At all drug stores.
Vapo-Cresolene
RELIEVES WHILE YOU SLEEP
Send for Booklet No. 18. Vapo-Cresolene Co., Miles Bldg., Montreal

Beatty Washers do wash faster, last longer—and are easier to operate—
"Ask the Woman Who Washes With One"
The Beatty Washer Store
1609 Douglas St. G 7511

Little Leaves What Now?
Choice, tender leaves, you've made the grade for Ogden's! You've passed the test for quality that every leaf must pass before it's considered good enough for Ogden's Fine Cut — the cigarette tobacco that rolls a cooler, sweeter, and more fragrant cigarette every time.
Ogden's Fine Cut and "Chantecler" or "Vogue" Papers—there's the satisfying answer to the whole question of easier rolling and smoother smoking.
SAVE THE POKER HANDS
OGDEN'S FINE CUT
Your Pipe Knows Ogden's Cut Plug

MAN IS DROWNED IN FALSE CREEK

Inhalator Crew Unsuccessful in Attempt to Revive Unnamed Victim of Accident

VANCOUVER, March 12 (AP).—An unidentified man was drowned in the waters of False Creek here tonight, despite the efforts of the inhalator crew of the fire department to revive him after he had been taken from the water by a city workman and two police constables who heard his cry for help.

Hearing a cry, Harry Miron, Vancouver City employee, rushed to the edge of False Creek, at the foot of Union Street, and saw a man struggling in the water. With the help of two police constables who had also heard the cry, they dragged the man from the water and called the inhalator crew of the fire department.

Pontifical Mission Going to England

VATICAN CITY, March 12 (CP-Havas).—A special pontifical mission will represent the Holy See in England during celebration of King George's silver jubilee.

BATCHELOR'S
3 STORES—CASH AND CARRY
PEOPLE'S CASH . . . . . 727 YATES ST.—G 5931
POPULAR CASH . . . . . 1317 DOUGLAS ST.—E 2431
SELF SERVICE . . . . . DOUGLAS STREET
HALF-DAY SPECIALS
Fresh Creamery Butter, 3 lbs. ..... 75¢
Grade "A" Large Eggs, doz. ..... 21¢
Lard, 2 lbs. ..... 23¢
Jameson's Best Tea, lb. ..... 41¢
Rogers' Syrup, 2-lb. tins ..... 15¢
Royal Crown Soap, 6 bars ..... 21¢

To Address Meeting Next Friday

BYRON JOHNSON, M.P.P.

MEMBER of the Legislature for Victoria, who will be one of the speakers at the "Back to Prosperity" mass meeting, to be held at the Royal Victoria Theatre under the auspices of the Tourist Trade Development Association of Victoria and Vancouver Island on Friday evening.

EARLY PRAIRIE SURGEON HERE

Dr. H. H. Chown Went to Winnipeg Fifty-Five Years Ago—Now World Traveler

One of the ablest surgeons of his day in Canada and the first in the West, Dr. H. H. Chown, Winnipeg, is visiting Victoria on his way home after enjoying an extended holiday in Australia, New Zealand, Honolulu and California. He is at the Empress Hotel.

He is retired from his practice in Winnipeg, which he commenced fifty-five years ago, going there from Kingston Medical College and using as a means of travel the historic oxen-powered Red River cart as he preceded the railroad into the Prairies.

WORLD TRAVELER

Always fond of traveling, Dr. Chown visited the greater part of this continent during his younger days. Now, however, at the age of seventy-six, he is a world traveler, and of recent years has enjoyed his birthday in the Pacific Ocean, Buenos Ayres, Bombay, China and in Egypt.

It is his custom to travel three to four months of every year, during the cold weather in Winnipeg, and he spends the remainder of the year planning his next year's trip and reading about the places he intends to visit. With a chuckle he will relate how he often bewilders his guides in far off lands by telling them more about the country and its stories than the guides know.

THRILLING ADVENTURE

Next year Dr. Chown plans to sail down the West Coast of North and South America, stopping for a few flying trips over the north of South America. He finds flying the most thrilling of adventures and uses the plane whenever possible for, he says, this is the most convenient mode of travel.

BRITISH AUTHOR UNDER ARREST

May Be Deported From United States as Declared Communist

CHICAGO, March 12 (AP).—Evelyn John St. Loe Strachey, British author here on a lecture tour, was arrested by immigration authorities tonight after issuance of a warrant charging he entered the United States "by means of false and misleading statements."

The prominent writer, son of the late publisher of The London Spectator and nephew of the well-known British biographer, Lytton Strachey, was apprehended as he concluded an address at the Jewish Temple in suburban Glencoe.

FREED WITHOUT BOND

He was taken into a private office in the temple by Federal and local authorities, and after an extended conference was freed without bond to make his appearance before immigration authorities tomorrow.

The warrant on which he was arrested was issued at Washington and charged that since Strachey entered the United States last December 25 he had declared himself to be a Communist, and his detention, looking toward deportation proceedings, was based on those grounds.

Weight-Carrying Plane Goes North

WINNIPEG, March 12 (CP).—One of the largest airplanes in Canada, the Eldorado Radium Silver Express, landed here today, piloted by W. L. Brintnell, of Mackenzie Air Service. The Bellanca air cruiser, capable of carrying two and one-half tons of freight, will leave tomorrow for Edmonton for service in the North.

MAKING GANGSTERS PAY

CHICAGO, March 12 (AP).—Ralph Capone, brother of the notorious "Scarface Al," will pay the United States Government $69,508 in back income taxes, it had been agreed today. Jack Guzik, a Capone lieutenant, also will pay up, and his bill was fixed at $378,531.

MRS. CAMPBELL FOUND GUILTY

Assize Jury Recommends Exercise of Mercy When Sentence Is Passed

Mrs. Ardah Campbell was found guilty of the charge of breaking the plate glass windows in the city relief office on January 18 by the jury which considered her case at the Assizes late yesterday afternoon. At the same time the jury, in view of conditions disclosed, recommended the exercise of mercy by the court. Sentence was deferred until the end of the Assizes by Mr. Justice H. B. Robertson.

The jury retired at 4:07 o'clock yesterday afternoon following a very complete review of the case by the trial judge. At 5 o'clock the verdict was given.

The evidence offered for the defence by the accused was really only a recital by various officials and others as to conditions under the relief situation now in effect, given in answer to the questions of the accused. Following her appeal to the jury, M. B. Jackson, K.C., after the practice observed in such cases, did not address the jury.

APPEAL OF ACCUSED

"In a humble, ignorant way, I have placed my case before you," said the accused in making her address to the jury. "I am not asking sympathy; I am asking justice.

"Prison looks good to wives of unemployed in trying to keep homes together against the callousness of relief officers."

The accused said that only when they went with a doctor's certificate could they get additional relief from the relief offices, and that otherwise they and their families had to go cold and hungry.

The accused stated the unemployed were not getting the relief they should. She pressed for an investigation into the administration.

Mrs. Campbell remarked upon what she said was the contradiction in the evidence of the witnesses for the Crown. She suggested that perhaps the policeman made a mistake and took the wrong woman off the street car when he arrested her.

CHARGE TO JURY

Mr. Justice Robertson carefully dealt with every feature of the case and of the charge laid against the accused in summing up the evidence in his charge to the jury. He pointed out in concluding that the verdict must be one of guilty or not guilty. There was no other verdict possible in this case.

Addressing the jury before calling witnesses, Mrs. Campbell stated the person who broke the windows might have done so in self-defence. There had perhaps been confusion in accusing her of breaking the windows.

Rev. Robert Connell, M.P.P., the first witness called, testified that he had visited the home of the accused. The home indicated needy circumstances of the family. There was a lack of fuel.

Mr. Jackson objected to the evidence as not bearing on the case of breaking of the windows.

WARNS ACCUSED

The court pointed out that unless Mrs. Campbell was able to show that the evidence justified or constituted some color of right for some action taken, it was not admissable as evidence.

Mayor David Leeming was called and under examination by the accused said that he knew of no callousness on the part of relief officials.

Rev. Canon A. E. deL. Nunns had assisted in getting relief for Mrs. Campbell and her family when they were found in want.

Chief Thomas Heatley testified to having been appealed to by the accused for help in getting fuel and food. He had visited the Campbell house and found it lacking in comforts. He had endeavored to get assistance for the accused. Others who testified for the defence along somewhat similar lines were Mrs. E. Gillingham, matron of the city police; Carlton Rodway, of the relief office, and S. Oliver.

MRS. JEAN CAMPBELL OF NANAIMO PASSES

NANAIMO, March 13.—Death claimed a well-known resident of this district on Monday afternoon in the person of Mrs. Jean McKnight Campbell, aged seventy-nine, who passed away at the family residence, at Extension, where she had lived for thirty-nine years. She came to British Columbia forty-three years ago settling with her husband, the late John Campbell, in Wellington during the heyday of the old mines there. She was born in Newcumnock, Ayrshire, Scotland, and is survived by four sons, James and John, of Extension; Andrew, of Ladysmith, and Colin, of Youbou; Mrs. David Gourlay, of Ladysmith, and Mrs. W. Richards, Nanaimo, besides twenty-two grandchildren and two great-grandchildren living in the province.

The funeral will take place on Wednesday afternoon from the residence of Mr. and Mrs. David Gourlay, Third Avenue, Ladysmith, Rev. Mr. McDermaid officiating. Interment will be made in the family plot in the Ladysmith Cemetery.

Special Agent
THE VANCOUVER DRUG CO., LIMITED

Canada Bank Notes Now in Circulation

Crisp new Bank of Canada notes are now in circulation in Victoria, having been issued to the local banks, yesterday.

A comparatively few number of persons asked at Victoria banks for the new bank bills which are considerably smaller than the old bills and slightly larger than the American notes.

All notes issued by the Bank of Canada are six inches long and two and seven-eighths inches wide. As the smaller bills are circulated the bank will call in all the old notes until they are entirely replaced by the new bills.

On the left side of the face side of the notes is a framed portrait of a member of the royal family. The signature of the governor of the bank, G. F. Towers, appears on the right, while J. A. C. Osborne, deputy governor, is on the left.

One's bear the picture of the King, and are in color; two's bear the picture of Queen Mary, and are blue; five's bear the picture of the Prince of Wales and are orange, while the ten's bear the picture of Princess Mary and are purple. The larger denominations of $20, $25, $50, $100, $500 and $1,000 will be issued later.

DEATH CLAIMS CHARLES MUIR

Native Son of This City Passes After Illness—Funeral Here Tomorrow

Funeral services for Charles Muir, thirty-four-year-old native son of Victoria, who died yesterday at the Royal Jubilee Hospital, will be conducted tomorrow at 2 p.m. at Hayward's B.C. Funeral Chapel. Interment will be made in the family plot in Ross Bay Cemetery. It is requested no flowers be sent.

Mr. Muir is survived by his mother, at present residing at 1051 Hampshire Road, with Mrs. Turnbull; and two sisters, Mrs. Marian Hailey and Mrs. Gertrude Hollan, both in Vancouver. Mr. Muir was the only son of Mrs. Muir, of "Bremhill," Patricia Bay, and the late Alex Muir.

Mr. Muir received his early education at the Boys' Central School and at Victoria High School. He sang as a boy in the choir at Christ Church Cathedral. He was for a time a member of the Victoria branch staff of the Bank of Nova Scotia. Later he forsook this type of work for a more adventurous career.

He became a marine engineer and in that post visited many parts of Europe and South America on Canadian National and other ocean liners. For the past two years Mr. Muir had been staging a hard fight against an illness contracted while on ocean service. He was popular here and among the shipping men of the Coast.

OFFICIALS FOR YEAR ELECTED

Certificates Presented at Annual Banquet of V.I. South Cow-Testing Body

E. Raper was elected president of Vancouver Island South Cow Testing Association at the annual banquet and meeting at the Dominion Hotel last evening. G. F. Weir was chosen vice-president; J. W. Filmer, auditor; Ralph Rendle, secretary, and J. E. K. Burnett, George Austin, Robert Mercer, R. Charles Fisher, C. H. Williams, E. W. Barkinshaw and Mr. Rendle, directors.

CERTIFICATES AWARDED

Cow-testing record certificates were awarded in the following classes:

Two-year-old—1, G. F. Weir, Jersey, 9,834 lbs. milk, 432 lbs. butterfat; 2, R. Rendle, Holstein, 11,318 lbs. milk, 386 lbs. butterfat.

Three-year-old and over—1, J. E. K. Burnett, Holstein, 12,314 lbs. milk, 509 lbs. butterfat; 2, G. F. Weir, Jersey, 9,788 lbs. milk, 493 lbs. butterfat.

Best average of five classes—1, G. F. Weir, 9,509 lbs. milk, 439 lbs. butterfat; 2, J. E. K. Burnett, 8,736 lbs. milk, 415 lbs. butterfat.

Best average of three cows for three years—1, G. F. Weir, 9,541 lbs. milk, 455 lbs. butterfat; 2, E. & T. Raper, 12,187 lbs. milk, 445 lbs. butterfat.

Special high-low class—1, R. Rendle, 8,939 lbs. milk, 290 lbs. butterfat; 2, G. F. Weir, 6,016 lbs. milk, 276 lbs. butterfat.

PRAISES ASSOCIATION

J. B. Munro, deputy minister of agriculture, commended the association on its work, mentioning that British Columbia stood out as the leading province in Canada in milk production. E. D. Barrow, M.P.P., told of the milk marketing act of the British Isles and of how such legislation would benefit the province.

Copies of the Government publication, "Fourth List of Dairy Sires," listing tested bulls and performance of their progeny, were handed out to all present. In addition to community singing, Bert Lilley entertained with several after-dinner stories and songs.

TO BE NEW PRESIDENT

BASEL, Switzerland, March 12 (AP).—Dr. Leonardus Jacobus A. Trip, president of the Bank of the Netherlands, will assume office as president of the Bank for International Settlements, May 8. He was named "official candidate" of the board yesterday to succeed Leon Fraser, of the United States.

Strike of Seamen At Pacific Ports Spreading Rapidly

Many Ships Tied Up by Walkout at San Francisco—Longshoremen at Seattle Refusing to Handle Cargo From Three Docks—Strike Endorsed by International Union

SAN FRANCISCO, March 12 (AP).—More than twenty ships were tied up by strikes of Pacific Coast ports tonight as the Sailors' Union walkout from oil tankers spread and longshoremen at Seattle refused to handle cargo from three docks.

The first move by licensed personnel of tankers to join in the strike was announced by C. H. Jordan, representative of the American Radio Telegraphers' Association at San Pedro, who said orders had been issued for radio operators to walk out in sympathy with the sailors. Officials of the Pacific Coast Marine Federation here, from whom Jordan said he received the orders, could not be located immediately.

NO DEVELOPMENTS

Efforts to bring about arbitration of the tanker dispute, in which the Sailors' Union is demanding preferential employment for its members, brought no developments during the day, both sides reported here.

At San Pedro, the Federal Emergency Relief Administration permitted striking crews of eight tankers tied up there to occupy a transient camp where food and shelter were provided. About 105 seamen were at the camp, it was reported.

Sailors' Union officials declared 1,000 or more tanker workers would be called out as more ships reaching port were deserted along the coast.

ENDORSED BY UNION

The strike was endorsed by the International Seamen's Union here and at Portland, where three ships are crewless thus far. C. E. Carter, agent of the union, declared any settlement must be coastwide.

A new declaration against working on any vessel where union sailors had been replaced by non-union crews was issued by the Masters, Mates and Pilots' Association, and the Marine Engineers' Beneficial Association here and at San Pedro.

Five tankers were reported crewless at San Francisco Bay ports. Tankers were also reported tied up at San Diego and Long Beach.

ASK FOR INTERVENTION

SEATTLE, March 12 (AP).—Adding to the seriousness of the maritime strike situation here, the crew of the Union Oil tanker La Brea quit the ship shortly after she tied up here from the South today. The Chamber of Commerce warned the Department of Labor at Washington, D.C., that the situation warrants speedy intervention.

The Richfield oil tanker Kekoskee, deserted yesterday, while disputes between operators and seamen are ironed out, also was tied up.

So was the Shepherd Line freighter Wind Rush, picketed by unionists who demanded that her Filipino crew be replaced by Americans. Longshoremen are refusing to touch her cargo. It was predicted a similar greeting will be given the American Oriole of the American Foreign Steamship Corporation, due in Everett tomorrow.

LONGSHOREMEN QUIT

Longshoremen walked out of the Albers, Lilly's and Fisher's flour mill docks yesterday, refusing to work the Tacoma - Oriental freighter Olympia, the Pacific Steamship Company's Admiral Nulton, and the Gulf-Pacific's Point Palmas unless International Longshoremen's Association members are employed in the mill dock and warehouse. The Olympia returned to the Albers' mill dock today, but the longshoremen still refused to touch her.

PICTURE PAINTED IN BRIGHT HUES

Continued from Page 1

problems, questions of internal and external debts, deflation and inflation, and tariffs."

A COMPLEX PROBLEM

The quiet, grey-haired Dr. Camsell did not elucidate his reference to "an effective international monetary system," but touched briefly another international phase of the question. "The complex problem we have to contend with is the tendency of many countries, including this Dominion, to increase mineral production in the face of the world's inability to absorb it in her present troubled condition," he declared.

Solution of this problem, too, he believed, was dependent upon restoration of the internal economic and industrial fabrics of great industrial nations like Germany that were in "such a dubious state."

So far as the Canadian mineral industry in itself was concerned, Dr. Camsell joined in the unqualified praise. It had been the "greatest single agent" in allaying the severity of the world depression upon Canada, and would be the "brightly shining star" that would guide us back to prosperity.

CAME TO THE RESCUE

Increased exports of mineral products had come to the rescue when agricultural exports crashed up against foreign tariff walls. In 1934 mineral products exports paid for 42 per cent of Canada's total imports for domestic consumption. In 1927 this percentage was only eleven.

Dr. Camsell's address featured the day's business session of the institute, presided over by S. G. Blaylock, and concluded a symposium in which authorities of every phase of the mineral industry contributed brief pictures of their department's relation to the whole.

The institute was given a luncheon by the Manitoba Government and the City of Winnipeg, at which Premier John Bracken and Mayor John Queen welcomed the members.

TECHNICAL PAPERS

Technical papers were submitted in the afternoon on several of the largest mines. S. Matthews, ceramic engineer with the Dominion Firebrick & Clay Products, Ltd., of Moose Jaw, Sask., spoke of the fire clay refractories of Saskatchewan; and Professor W. G. Worcester, of the University of Saskatchewan, told of industrial minerals in Saskatchewan. G. M. Hutt, Winnipeg, assistant development commissioner of the Canadian Pacific Railway, read reports on the factors in the development of industrial mineral deposits. The technical sessions will continue on Wednesday and Thursday.

BURIED AT ROYAL OAK

Many sorrowing friends and relatives were present at the funeral of the late Mrs. E. Jean Macrae held yesterday afternoon, Rev. Dr. W. G. Wilson conducting the service. The hymns sung were "Abide With Me" and "Peace, Perfect Peace." The casket and hearse were covered with beautiful floral offerings. The following acted as pallbearers: Alexander Walker, E. B. Stoney, Bernard O'Neill, J. T. Mann and E. Irvine. The remains were laid at rest in Royal Oak Burial Park.

B.M. Clarke
711 Yates Street
Extra Special for Our SPRING SALE
MEDIUM SERVICE WEIGHT HOSE
Dull Finish and Thread 89c

GENERAL ELECTRIC WASHER
$5.00 Down PRICE $74.50
JAMESON'S ELECTRICAL, LIMITED
1121 Douglas. Cor. View E 1171

LIP-READING FOR ADULTS
Private Lessons by Appointment
DAY Trial Lessons Free NIGHT
B. S. H. TYE
Normal Graduate Muller-Walle Method
Phone E 9575 2631 Douglas St.
Phone 12:15-12:45 and 6:30-7:30

A NEW RANGE FOR YOUR OIL BURNER
Have your present oil burner reinstalled in a range specially built for oil. No charge for reinstallation and a liberal allowance for your old range.
HATT'S HARDWARE

Mr. CAFFEINE-NERVES ...is expelled!

MANY PEOPLE, of course, can safely drink tea and coffee. But there are thousands and thousands who cannot. And you may be one of these—without realizing it!

If for any reason you suspect that the drug caffeine found in both tea and coffee is robbing you of sleep, upsetting your digestion, or undermining your nerves, why don't you switch to POSTUM for 30 days? You'll find it a delicious drink—and it may be a real help. There is nothing in POSTUM that can possibly harm you.

FREE—Let us send you your first week's supply of POSTUM free. Write for it to Consumer Service Dept., General Foods, Limited, Cobourg, Ont.

P2-35

NOT PAYING DIVIDEND YET

Canadian Pacific Directors Feel Necessity of Conserving Cash Position

MONTREAL, March 12.—Directors of the Canadian Pacific Railway Company at their regular March dividend meeting yesterday decided against payment of any dividend on 1934 operations.

"After full consideration of the net results of the year's operations," said a statement issued after the meeting, "and the necessity in the present unsettled financial conditions of conserving the company's cash position, the directors have decided that the declaration of any dividend in respect of the year 1934 would not be warranted."

THE LAST PAYMENT

The last payment of dividend was on the preferred stock on October 1, 1932. The preferred stock formerly paid four per cent per annum, non-cumulative, payable in half-yearly instalments, April 1 and October 1.

The directors had before them the statement for the year ended December 31, 1934, which showed gross earnings $125,542,954, working expenses including pensions and taxes) $101,158,931, and net earnings $24,284,023. After adding special income, $6,663,793, and deducting fixed charges, $24,578,026, a balance of $6,469,790 was transferred to profit and loss and surplus revenue account.

The profit and loss and surplus account at the end of 1934 was increased to $158,463,470 from $151-993,680 at the end of 1933.

DEDUCTIONS MADE

Deductions were then made as follows: Provision for depreciation of ocean and costal steamships, $3,783,660 loss on lines abandoned, property retired and not replaced, and miscellaneous debits $4,767,090, and provision for losses in respect of investment in lines in the United States controlled through stock ownership, $4,000,000.

After these deductions, the surplus at December 31, 1934, was $145,-912,720.

The $6,663,793 special income was made up aos follows: net revenue from miscellaneous investments, $1,050,850; interest on deposits, interest and dividends on other securities, exchange and the results of separately-operated properties, $1,-293,002; net earnings on ocean and coastal steamship lines, before depreciation, $2,675,346, and net earnings from communications department, hotels, offices rentals and miscellaneous, $1,644,595.

STATEMENT PRELIMINARY

The statement was preliminary. The final statement is to be placed before the shareholders at their meeting in the Spring.

DON'T TAKE CHANCES with these

GRIPPE COLDS!

GRIPPE is around and it is not safe to neglect even a "slight" cold. Once it reaches the Grippe stage it is much harder to get rid of...and quickly spreads throughout the family.

Check even little colds before they develop. Take a Colman's Mustard bath and sweat out the poisons quickly! That's the way to ward off Grippe.

Keep This Chart as a Reminder

TO RELIEVE	COLMAN'S MUSTARD Plaster	Full Bath	Foot Bath
Coughs →	✓		
Colds →		✓	✓
Chest Colds →	✓	✓	
Chill →		✓	✓
Rheumatics →		✓	
Grippe →		✓	✓

COLMAN'S D.S.F. Mustard

"It's ALL Pure Mustard"

700,000 Women Can't Be Wrong!

When They Praise the Pinkham Products

By accurate record, more than 700,000 women have signed statements saying, "Lydia E. Pinkham's Vegetable Compound helps me!" If you are weak, nervous, rundown and discouraged get a bottle from your druggist today. Let it help you, too.

Sanative Wash — Many of these women use and recommend Lydia E. Pinkham's Sanative Wash for feminine douches. A medicated wash which soothes and helps to heal minor irritations. Hospital tested. Large bottle 55¢.

Blood Medicine — In the Spring, or whenever they need a general tonic, they take Lydia E. Pinkham's Blood Medicine. Good for men, women and children. Works in harmony with the Vegetable Compound.

Tablets — For the relief and prevention of monthly pain and discomfort, they like Lydia E. Pinkham's Tablets. Chocolate coated... Convenient... Dependable. Small size 55¢.

LYDIA E. PINKHAM MEDICINE COMPANY

Lynn, Massachusetts, U.S.A.—Cobourg, Ontario, Canada

Grand Post of Native Sons to Meet in April

The Grand Post convention of the Native Sons of British Columbia will be held in New Westminster from April 25 to 27, it was announced at the meeting of the Victoria Post, No. 1, in the K. of P. Hall. Local delegates will be appointed at the next monthly meeting of the Victoria Post, on April 8.

Members joined in a discussion regarding the deplorable condition of the beaches around the city and expressed themselves as being ready to assist in any programme for the cleaning of the waterfront.

The party planned for March 22, and to be held in the Craigflower Museum, was postponed until April 22. Full particulars regarding this gathering will be announced at the next meeting.

EXPLAINS ROAD TO PROSPERITY

T. H. Eslick Tells Kiwanians of Possibilities of Tourist Association

Based on years of experience, the Tourist Trade Development Association programme is not a quack remedy, but a thoughtful road leading directly to prosperity, T. H. Eslick, general secretary of the newly-established organization, told members of the Kiwanis Club at luncheon in the Empress Hotel yesterday.

With a general committee of 250 and fourteen working committees, the tourist association is making rapid strides, and already ten branches of the organization have been formed Up-Island with twelve more under way, Mr. Eslick stated.

TO BENEFIT ISLAND

He showed how the five-year plan, as approved by Mayor David Leeming and heartily supported by the leading businessmen of Victoria, would benefit not only this city, but the entire Island. The plan would attract hundreds of thousands of tourists to the Island yearly, who bring millions of dollars of new money into the country and thereby create a new and lasting prosperity, it was explained. Mr. Eslick saw, as a result of the working out of the programme, good roads throughout the Island, greatly increased employment and preservation of the natural beauties of the country.

Ten years ago the State of Maine realized the possibilities of the tourist industry, and with the backing of the Government catered for tourists, Mr. Eslick said. Today that state receives $100,000,000 yearly from tourists, and tourists now pay three-quarters of the taxes of Maine, he added.

MASS MEETING

Mr. Eslick said that at the mass meeting in the Royal Victoria Theatre, Friday night, he would for the first time explain in detail the full eighty-two-page report on the tourist possibilities and plans for development of the Island. He invited all present to attend the meeting, which, he said, would be attended by Mayor David Leeming, members of the Provincial Government and Up-Island mayors, including Mayor John Barsby, Nanaimo, and Mayor Harold F. Prevost, Duncan. General Noel Money, Qualicum Beach, will also attend.

Need for co-operation and enthusiasm in the project was stressed by Mr. Eslick in making an ardent appeal to Kiwanians to support the Tourist Trade Development Association.

Byron Johnson, M.P.P., heartily endorsing the association and its aims, thanked the speaker for the club.

MANY ATTEND RITES

The funeral of the late Miss Mary Kipling, who passed away at her home, 942 Cloverdale Avenue, on March 8, took place yesterday afternoon, Adjutant Ede officiating. Relatives and many friends attended the service, and the casket was covered and surrounded by many beautiful flowers, betokening the popularity of Miss Kipling. The congregational hymns sung were "Abide With Me" and "Nearer, My God, to Thee," and Mrs. S. M. Morton rendered the solo, "Some Day the Silver Cord Will Break." The following acted as pallbearers: H. A. Farmer, P. Pearson, W. Rankin, J. W. Knight, Jr., J. W. Knight, Sr., and A. Scroggs. Rev. Canon Chadwick conducted the committal service and interment was made in the family plot at Ross Bay Cemetery.

FUND DRIVE OPENS HERE

Joint Appeal of Y.M.C.A.-Y.W.C.A. Nets $804 in First Day

The first day of the annual joint financial drive of the local Y.M.C.A. and Y.W.C.A. netted $804 in cash, it was announced Monday night at the first report supper meeting, held in Spencer's dining-room. The pledges were $200 more than the first day of the 1934 campaign, it was reported.

The second dinner will be held tonight, at 6 o'clock, in the Y.W.C.A. E. G. Rowebottom, major of Division "A," was presented with an award for leading the highest group, while F. J. Fatt, of the same section, secured the prize for highest team.

Divided into four sections of four teams each, the campaign is being conducted until March 18. The objective is $9,500. Division "A" secured $153 in cash in the first day of the drive; Division "B," $31; Division "C," $81, and Division "D," $89. The special committee reported $450 in cash.

MAYOR SPEAKS

Prior to the reports, the workers heard an address by Mayor David Leeming, general chairman of the gathering. During the past sixty years, said the mayor, the local Y.M.C.A. had rendered a great service to the youth of Victoria. During the ninety years of its life, he continued, the Y.M.C.A. had outlived other youth organizations, which once formed had been short-lived. The Christian side of the work had made it continue, Mayor Leeming said.

Norval Peterson conducted community singing, while Douglas Park contributed a vocal solo.

BUSINESSMAN LAID AT REST

Large Congregation Pays Final Tribute to Late Wallace Tergeson at Funeral

The funeral of Wallace Tergeson, who passed away at the Royal Jubilee Hospital last Saturday, took place yesterday afternoon. Relatives and an unusually large gathering of friends attended the impressive service conducted by Rev. T. A. Jansen.

The congregational hymn sung was "Lead, Kindly Light," and Mrs. S. M. Morton rendered the solo "Some Day We'll Understand." The numerous beautiful floral designs bore testimony of the popularity of Mr. Tergeson.

The following acted as pallbearers: T. Dickenson, E. H. Butler, A. Petch, S. M. Scoular, T. W. MacPherson and F. Smith. The remains were laid at rest in the Royal Oak Burial Park.

BORN IN MINNESOTA

The late Mr. Tergeson was born in Anoka, Minnesota, forty-three years ago. He operated the first tire shop in Seattle, and twenty-three years ago came to Victoria from that city. With his brother, P. E. Tergeson, he started a tire shop next to where the present premises are situated on Blanshard Street, and by sheer hard work built up the business to its present proportions.

As a speculative hobby, Mr. Tergeson entered the home-building field, going south to find the newest ideas in architecture and modern finishing, which he later incorporated in houses he built in various parts of Victoria and the Uplands. He was one of the original members of the Hundred Per Cent Club, now known as the Capital City Commercial Club.

A man of generous and kindly nature, a keen fisherman and fine shot, Mr. Tergeson had a host of friends.

Nanaimo Not Relinquishing Her Privilege

NANAIMO, March 12.—Nanaimo Empire Day Celebration Committee at a general meeting last night refused to act on a suggestion from Victoria Celebration Committee to move Nanaimo's celebration on to July 1. The secretary was instructed to notify the committee in the capital city that Nanaimo had celebrated for fifty-three years and considered it Nanaimo's day.

Miss Gladys Hindmarch, representing Malaspina Chapter, I.O.D.E., was granted permission to work in conjunction with the May Queen Committee to assist in making the queen and her attendants appear in the parade in a coach of gold, a replica of the royal coach in England, as a feature of the celebration.

China Protests Sail of Railway

NANKING, China, March 12 (AP).—The Foreign Office announced today the National Government had addressed a note to the League of Nations protesting against "the illegal sale of the Chinese Eastern Railway, and maintaining that China reserves the Chinese Eastern Railway rights and interests which Moscow has illegally disposed of."

WILL SPEAK TONIGHT

Thomas Uphill, M.P.P. for Fernie, will speak on his experiences in Russia at the Chamber of Commerce tonight, at 8 o'clock. Questions can be asked. There will be a collection to defray expenses.

Was Matron Of Hospital In Duncan

Mrs. Anne Mathieson, R.N., formerly well known here, passed away suddenly in Vancouver last Saturday. The funeral will be held today in Vancouver, interment to be in the soldiers' plot in Mountain View Cemetery.

Mrs. Mathieson had a host of friends here and up the Island, having held the position of matron in the King's Daughters' Hospital, Duncan, for several years. She came to Vancouver Island some time after the war, after serving with distinction overseas as a member of the Queen Alexandra Imperial Nursing Service. Since leaving Duncan, she had held a number of other positions as matron in British Columbia hospitals or nursing homes.

COURT UPHOLDS INVESTIGATIONS

Appeal Judges Support Attorney-General's Action Regarding Stocks

VANCOUVER, March 12 (CP).—Investigations into stock operations of Wayside Consolidated Gold Mines, Ltd., and Nicola Mines & Metals, Ltd., authorized by Attorney-General Gordon Sloan under the British Columbia Securities Act, were upheld today by a majority judgment of the Court of Appeal.

The court dismissed an appeal of the Vancouver Stock & Bond Company, Ltd., and its manager, George St. John, from a judgment of Chief Justice Aulay Morrison in Supreme Court, refusing an injunction to enjoin G. L. Fraser, Vancouver barrister, from proceeding with an inquiry into Wayside operations.

A similar judgment followed in an appeal of Bartley & Company, Inc., New York; M. E. Erdofy, Seattle, and Henry Benson, Vancouver, from Mr. Justice F. G. T. Lucas' refusal to grant an injunction forbidding J. A. Russell, Vancouver barrister, from proceeding with his inquiry into Nicola operations.

DISSENTING JUDGES

Mr. Justice Archer Martin and Mr. Justice M. A. Macdonald dissented from the majority judgment, which was concurred in by Chief Justice J. A. Macdonald, Mr. Justice A. E. McPhillips and Mr. Justice W. G. McQuarrie.

Objection of the appellants in both cases was that persons liable to be affected by the investigations conducted by Mr. Fraser and Mr. Russell were not permitted to attend and cross-examine witnesses.

In the Nicola case it was further contended that the investigator exceeded his powers by inquiring into the plaintiffs' stock marketing activities instead of restricting the inquiry to the company.

DRAWS DISTINCTION

Mr. Justice Martin drew a distinction between a preliminary investigation, authorized under the Securities Act, and a stage, reached in the inquiry where acts, such as fraudulent acts of individuals, become involved.

At this stage, in his opinion, it being the duty of the Attorney-General's representative to formulate charges, the inquiry should proceed on quasi-judicial lines and the accused should be accorded full opportunity to meet the charges. In the two cases before the court, he had concluded the fundamentals of justice had not been observed by the investigators.

Similar views were handed down by Mr. Justice M. A. Macdonald.

The Legislature had deemed the Securities Act necessary to meet the exigencies, Mr. Justice McPhillips found and it was not for the court to question its wisdom. He did not think it was in the public interest that such inquiries should be held in the open. He further stated that, under section 29 of the statute, the plaintiffs were barred from any relief in the courts.

COURTENAY WILL RAISE SALARIES

Tax Rate Set by Council—School Levy Kept Down by Credit Balance

COURTENAY, March 12.—A tax rate of 27 1-2 mills was set by the City Council in committee on Monday night, being 17 mills for general debt and 10 1-2 mills school rate. The latter rate is made possible by a credit of approximately three mills left by the former school board.

Municipal salaries are to be raised by ten dollars monthly, or advanced to the legal minimum.

Current revenue expenditures will include $6,335 for renovation of the electric plant, and $1,000 for the water department.

CONFERENCE CALLED

A conference of the League Against War and Fascism will be held tomorrow night in the C.C.F. Hall, 724 Fort Street, at 8 o'clock. Speakers will be Rev. Dr. G. B. Switzer, Rev. C. G. MacKenzie, Thomas Bryan, of Vancouver, secretary of the British Columbia committee, and T. Guy Sheppard.

Heal Your Piles

Don't let itching, bleeding, internal or protruding piles sap your vitality and cause an expensive, painful operation. In 15 minutes you can stop the pain and quickly shrink sore, swollen tissues with the Doctor's prescription, China-Roid. Must fix you up in 15 days or money back. Ask your Druggist for China-Roid. (Adv.)

SAYS PROVINCE OVER-GOVERNED

Major D. M. MacKay, Cariboo, Thinks City Has Too Many Seats

"I honestly believe we have too much Government in British Columbia and I think it could be reduced within reason and without impairing our governmental services," declared Major Donald M. MacKay, M.P.P. for Cariboo, in addressing the Ward One Liberal Association Monday night.

Major MacKay was speaking of the efforts of the Provincial Government to secure monetary advance from the Dominion Government and the reply made by Prime Minister R. B. Bennett: "First set your house in order and endeavor to live within the limits of your income." Major MacKay said, "I believed at that time it was good advice, and I still think we are over-governed. I may get in wrong for what I am saying, but I am liberal enough and honest enough to say what I think is right."

VICTORIA SEATS

Further in his address, Major MacKay remarked: "I don't think you need four members in Victoria where you have a highly municipalized area, practically no government controlled highway systems and where you have organized organizations to act as buffers between the people and the members of the Legislature." He compared Victoria with his constituency of Cariboo and mentioned it took him eight days to visit the various parts of his riding, besides having to look after practically all of the governmental services.

Major MacKay, in his address, embraced a number of the current problems of both Federal and Provincial Governments. He mentioned particularly the position of the cattlemen in British Columbia and on the prairies, where a surplus population of cattle was stifling competition, forcing cattlemen to sell their products at the lowest figure in history, while prices to the consumer continued to increase. Governments of the past, he said, had failed to protect the people, but had protected the monopolies with a high protection policy in respect to tariffs.

AMENDMENT NEEDED

The member for Cariboo admitted a large number of the problems were outside the jurisdiction of the Province and could not be solved by provincial governments without amendments to the British North America Act. He believed, he said, the present Provincial Legislature had accomplished all that was humanly possible.

Coming from a highly prized mineral area from which more than $18,000,000 in gold had been taken in earlier times, Major MacKay pins his faith on gold mining as the main factor in developing British Columbia. "Mining has already done a great deal for British Columbia and I am certain that within the next few years you will see a more substantial development," he stated.

Major MacKay mentioned, in connection with mining, that in the Cariboo placer mining was now being tested out at depth, and mining engineers, using the Australian system of placer mining, were hoping to tap the older beds of streams, possibly at a depth of between 300 and 400 feet below the surface. A great deal, he said, depended on the success of the tests now being made.

Preceding Major MacKay on the platform was William H. Kinsman, president of the Victoria Liberal Association, who spoke mainly on organization. He predicted a general Federal election in June or July of this year. C. J. McDowell, Federal Liberal candidate for Victoria, also spoke.

MAKES PLEA FOR NATION'S YOUTH

A. M. Manson, K.C., M.P.P. for Omineca, Suggests Commission for Unemployment Here

Declaring, in effect, that money could not buy back the vision of youth destroyed through enforced idleness in relief camps of the province, A. M. Manson, K.C., M.P.P. for Omineca, condemned the existing system of caring for the unemployed youth in a vigorous address to members of Ward Two Liberal Association last night.

"If I had my way, tomorrow I would ask the Dominion Government to appoint a commission for British Columbia and let them handle the entire unemployment question. It is a problem of far greater importance than balancing of budgets and cutting of estimates. What is a million dollars compared to the position of our young men and boys and the unwarranted destruction of their character. Maybe it is your boy. What are you going to do about it? How do you feel about it?" he asked.

"And we haven't got brains enough to bring them out of it," continued Mr. Manson. "If we have the brains, we are not using them. Sometimes I sit in the House over there, and I feel helpless. I feel discouraged and sometimes I feel I could let loose and tear things to pieces to get something done.

BLAMES AGREEMENT

Mr. Manson declared the handling of the unemployment problem in British Columbia had been nothing short of criminal, and he said: "I hesitate before using the word criminal. But unemployment has been grossly mishandled, and mainly because of the agreement we have with the Federal Government."

He blamed governments and legislatures for not making use of the potential resources of the country and putting men to work, and he emphasized the fact that the unemployment question of the province and the municipalities was "by far the most important problem we have to deal with." It was at this point he suggested the creation of a commission to take the unemployment question out of politics.

NATIONAL AFFAIRS

Mr. Manson spoke briefly on national affairs, but criticized the policy of the present Federal Government, particularly in regard to its trade policy. He believed, he said, that policy, partly, was to blame for the continuation of unemployment.

Of Mr. Bennett's reform policy, Mr. Manson declared he could not believe Mr. Bennett was sincere. If he was, he maintained, he would have crossed the floor of the House and would have admitted to the Leader of the Opposition that he was wrong and asked Mr. Mackenzie King to "join with him in working out the policies he now advocated."

SEEKS INCREASE IN RELIEF SCALE

Esquimalt Council to Decide on Matter When Considering 1935 Estimates

Whether the relief scale paid Esquimalt workers unemployed will be increased will be determined when the council considers the 1935 estimates, it was decided at a municipal council session Monday night.

Councillor F. G. Eaton, Ratepayers' Association representative, sponsored a motion to have the "relief scale increased to provide food, clothing and shelter for the workers." Protesting that the resolution was too indefinite, Councillor Albert Heald succeeded in having an amendment passed, calling for the problem to be settled at an estimates meeting.

"MISERABLE SCALE"

"I don't want it considered in estimates. I want the council to admit that our present scale is a miserable one. It is essential that everyone eats enough. The scale we pay doesn't even buy food," protested Councillor Eaton.

"The rate we pay at present is 100 per cent of what the ratepayers can afford," declared Reeve Alex Lockley. "This municipality is not in any spending position. You want the taxpayers, who are already overburdened, to pay something they cannot afford," he added.

Councillor Heald proposed that a scheme such as erection of a municipal bowling green be instituted and that subscriptions be taken. A similar method of raising funds for relief purposes was adopted in 1932, he said. Some $2,500 was realized, he declared.

WINNIPEG, March 12 (CP).—Twenty-five men will be added to the Royal Canadian Mounted Police force in Manitoba on May 1, it is announced. Development in northern mining areas has opened new territory the present force cannot cover.

ESTABLISHED 1901

Angus Campbell & Co. Ltd.

LOOK TO GOVERNMENT AT 1

"Supersilk" Genuine Silk Crepe Stockings

NEW SHADES $1.00 PER PAIR SIZES 8½ to 10½

(CREPE FROM TOP TO TOE)

REFUSE HALL TO TAXPAYERS' BODY

Esquimalt Council Declines Use of Municipal Building to Ratepayers' Association

Esquimalt Ratepayers' Association was definitely informed Monday night that it will not be allowed use of the Municipal Hall in future to conduct its monthly sessions.

Councillor Harry Hodgson, association representative on the council, introduced a motion that a nominal fee be charged for use of the hall by the association. However, he was informed that the council had, at a previous meeting, voted against allowing the hall to be used by the association.

The next meeting of the association will be held on Wednesday, March 20, and according to statements made by association officials, the body will meet at the hall and if denied use of the hall or its grounds, the meeting will be held in the nearest vacant lot.

ELECTED NEW PRIMUS

EDINBURGH, Scotland (CP).—Dr. A. J. Maclean, 77, Bishop of Moray, Ross and Caithness, has been elected Primus of the Episcopal Church in Scotland, in succession to Bishop Robberds, retired.

BABY SCALDED! Quick! Get the MECCA OINTMENT

Stop the pain and agony by applying Mecca Ointment at once. Prevents inflammation, saves tissue destruction and quickly starts safe healing. Keep a supply of Mecca Ointment in the house to meet all emergencies. Mecca soothes like magic when applied to burns and scalds.

Mecca Ointment is sold by all Druggists—25c, 35c (tube), 50c and $1.00.

SEE THURSDAY'S COLONIST FOR MIDWEEK SPECIALS

PIGGLY WIGGLY (Canadian) Limited SIX STORES TO SERVE YOU

Science Says:

That invention and organization will increasingly shorten working hours and provide more leisure, Cattell says "Science has increased four-fold the productivity of labor, doubled the length of the human life." Steimetz said, "Within 100 years the working day will be shortened to four hours."

Psychology Says:

"Individual character and the character of civilization depend quite as much upon the manner of spending leisure time as upon the serious work of life."—Elwood. The challenge of leisure is the greatest problem facing youth today. A juvenile court judge recently said in this connection, "Delinquency is a spare-time activity."

King George Says:

"Any provision for unemployed young men should be designed to maintain their morale." President Roosevelt says, "I want to project a plan in behalf of all character-building and social service agencies during this difficult period. These agencies are an integral part in the life of the boy." These leaders of the great English-speaking nations know that leisure MUST be used constructively or it will be used destructively.

The Prince of Wales

Is sponsoring, as a thanks offering for the King's Jubilee celebrations, a plan for the promotion of youth movements in Britain. Already large subscriptions are being received. No better way of celebrating the Y.M.C.A. Diamond Jubilee in this city, the oldest youth movement here, could be devised, than to generously subscribe, and you will be in line with Royal wishes.

Mayor Leeming Says:

"Victoria is deeply indebted to such associations as the Y.M.C.A. and Y.W.C.A.—Christian organizations. It is the work of these groups, in these days of stress and trouble, which help the city to keep its feet on the ground." The challenge of leisure and how youth can answer it constructively is answered by the activity facts and figures of the Y.M.C.A. and Y.W.C.A. Programmes that prevent drift and delinquency and build active, healthy, socialized and Christian personalties.

100 Leading Local Men and Women

Are giving their valuable time and energies this week to soliciting your Royal response to the joint Y.M.C.A.-Y.W.C.A. appeal for funds. There is no better course than the welfare of Victoria's youth. The associations are carefully and economically administered by representative citizens, and are 75 per cent self-supporting. Your donation goes to those who cannot afford to help themselves.

Y.M.C.A.-Y.W.C.A.

Joint Financial Appeal, March 11 to 18, 1935

Descriptive circular gladly mailed on request, to either the Y.M.C.A. or Y.W.C.A., Victoria, B.C.

Phone E7194

The Daily Colonist

Established 1858

The Colonist Printing and Publishing Company, Limited Liability

J. L. Tait, Managing-Director

Subscription Rates by Carrier and by Mail in Districts Contiguous to Victoria, Served by Colonist City Carriers:

Yearly	$12.00
Monthly	1.00

All subscription rates payable in advance. Mail subscribers are requested to make all remittances direct to The Daily Colonist.

Subscribers in ordering change of address should be particular to give both old and new address.

Subscription Rates by Mail:

To Canada, Great Britain, the United States and Mexico, except districts as above:

Yearly	$6.00
Half-Yearly	3.00
Quarterly	1.50

Wednesday, March 13, 1935

PREMIER BENNETT'S ILLNESS

Premier R. B. Bennett's illness, which will necessitate his absence from his duties as Prime Minister and from attendance in the House of Commons, will be learned of with regret throughout the Dominion. The presumption is that his breakdown has been the result of overwork. The Premier has been devoting himself heart and soul to the task of government; perhaps no Prime Minister of the past has ever given longer hours and more concentrated zeal to the position. Mr. Bennett has had several warnings in the way of shocks to his health which ought to have induced him not to take so much on his shoulders. The fact is, however, that during some months past he has been taking matters more seriously than ever, and now he has to pay the penalty by an enforced and possibly a lengthy rest and change of climate.

The hope of the country will be that he will have regained his health fully in time to take part in the Federal election campaign due later in the year. Without him at this time, as the author of the policies on which he will appeal to the country, the Conservatives would be heavily handicapped. He is a dynamic figure on the public platform, easily the most forceful speaker in the politics of the country at the present time. His absence from the House of Commons will be a heavy loss, especially in a session regarded as momentous as it affects the future economic well-being of the country. It will be the wish of the people of the Dominion as a whole that his recovery will be speedy. He can be ill spared at this juncture from the political life of Canada.

GREEK REVOLT QUELLED

The political revolt in Greece appears to have reached its end without having attained the proportions of a revolution. It bore the earmarks of the latter upheaval when a portion of the Greek Navy joined the rebels, but that aspect of rebellion against constituted authority was simply a sporadic feature of the outbreak. What were the causes underlying the unrest which culminated in a miniature civil war have not been clearly explained in the cabled reports. Perhaps they were so many and so intermixed as to render explanation difficult. The head and front of the offending is supposed to be ex-Premier Venizelos, and the ostensible cause of the revolt is put down as republican anxiety that the existing Government of Greece is paving the way for the return of King George II to the throne.

M. Venizelos has been described as "the Grand Old Man of Grecian politics." He has been an incipient revolutionist at heart over a space of half a century. It is probable that if he was the mainspring of the late revolt it was more through fear of the establishment of a Fascist state in Greece than because of any danger of the restoration of the monarchy. Venizelos is a democrat to the finger tips. He was Premier of Crete in 1909 and became Prime Minister of Greece in 1910. Through his policies in the first and second Balkan Wars, Greece added to her territories. It was in opposition to King Constantine that Venizelos sided Greece with the Allies against the Central Powers in the Great War and assisted in the success of the Allied Armies on the Salonica front. In continuing his quarrel with the King he lost a good deal of popularity and was heavily defeated in the elections of 1920. When King George II abdicated in 1924 and a republic was formed, Venizelos again became Prime Minister, but ill-health prevented him from remaining in office. Again in 1928 he returned to the political fray to avert a dictatorship and again became Prime Minitser. His last term was marked by the negotiation of advantageous treaties for Greece with Italy, Jugoslavia, Turkey and other countries, and by plans for the improvement of economic conditions.

Greece was supposed to have settled down under a stable Government when the latest revolt was precipitated. There is no doubt that it was engineered with the purpose of recalling M. Venizelos to power, though the extent to which he was personally responsible for the outbreak is not known at this long range. He is now seventy-two years old, but remains a force to be reckoned with, and hereafter must be regarded more than ever as a potential rebel. There is a good deal of seething unrest in Greece, and the latest revolt, though unsuccessful, may well pave the way for some change of government.

INTEREST

It has often been observed that social reformers of the demagogic sort nearly always follow the same plan and policy in recommending their cure-alls to the public. Their books and speeches, like all Gaul, are divided into three parts. There is Denunciation of some existing institution as working evil and that continually; there is Demonstration of how the institution can be made to work to the satisfaction of all concerned; there is golden Promise of the happy future that awaits the world when the reform has been inaugurated.

To "put over" the first successfully the orator must needs exhaust the whole vocabulary of scorn, hatred, and vituperation in cursing those inhuman monsters who basely and selfishly oppose every project for the betterment of mankind. Having thus prepared the mind of his audience by a strong, or at any rate a violent emotional appeal, the speaker proceeds to unfold his plan for radical and comprehensive reform. He is now on highly-contentious ground where sound reason is supposed to prevail. Accordingly he is apt to hasten on to the third part and to throw himself with renewed energy into the task of drawing and painting in delightful colors the beauties of the new world that is only waiting to be inaugurated.

Some of these voluble reformers, the streams of whose impassioned oratory have been flowing in torrents through the market place, upon election platforms, in legislative assemblies, and over the radio, and who imagine that they are offering the public something new in economic theory, would perhaps be astonished to find that all and more than all their stock arguments and denunciations and witticisms are an old story that has been told and retold at irregular intervals throughout the ages.

Interest, for example, is a subject much discussed at the moment. Of course the agitators prefer to call it usury because the latter term has acquired an unpleasant connotation. If the spellbinders find the points of their weapons becoming worn down by excessive use they might study some of the "witty invectives" against interest quoted by Bacon in his essay upon the subject. Here are a few of them: It is a pity the devil should have God's part, which is the tithe; that the usurer is the greatest Sabbath-breaker, because his plough goeth every Sunday; that it is against nature for money to beget money, and more of the same kind. To all this Bacon makes reply that there must be borrowing and lending; that men will not lend save upon interest; and therefore interest must be permitted. It is better, he says, to mitigate usury by declaration than to suffer it to rage by convenience.

After enumerating and setting forth fairly what he denominates the "discommodities" of usury, Bacon points out on the other hand that the greatest part of trade is driven by merchants upon borrowing at interest, that "mortgaging or pawning will little mend the matter, for either men will not take pawns without use, or if they do they will look precisely for the forfeiture." Finally, he says that "it is a vanity to conceive that there would be borrowing without profit; it is impossible to conceive the number of inconveniences that will ensue if borrowing be cramped; therefore to speak of abolishing usury is idle; all states have ever had it in one kind or or rate or other; so as that opinion must be sent to Utopia."

There have been, indeed, from time immemorial, "witty invectives" not only against interest, which is the motive and reward of saving, but even against saving itself. Most people have been taught and believe that thrift is a personal and a social duty as well. Some of the prophets of the new day tell us that thrift is an evil practice to be discouraged and abolished if possible, and certainly to be severely penalized by appropriate legislative action.

VANCOUVER AND CANADA'S CREDIT

The anxiety caused by the repercussions of pepper speculations have tended to obscure another financial development which, in its implication, may have more permanent results than the passing disturbance in Mincing Lane. City of Vancouver municipal bonds are held largely by investors in this country, and the Mayor of that city has proposed, in the interest of local taxpayers, that the interest rates on the bonds should be considerably reduced. . . . The incident is disturbing, and is a further illustration of the defects of Canadian administration, in which the link between corporations, Provincial Governments, and the Federal Exchequer is, to say the least, loose. The development of Canada over the past fifty years has been marked by several incidents which have not enhanced her reputation as a borrower in the capital market. Mr. Bennett's "new deal" programme, outlined at the opening of the Federal Parliamentary session last month, will, if it is to bring the expansion of trade anticipated, ultimately require financial support. Persistence by the Mayor of Vancouver in his policy of repudiation—for it is nothing else, however much it may be disguised as municipal reform—will assuredly be weighed in the scales against Canada's credit when next the Dominion seeks the financial support of this country.—Glasgow Herald.

Pride is of such intimate connection with ingratitude that the actions of ingratitude seem directly resolvable into pride as the principal reason of them.—South.

Old Politicians chew on wisdom past,
And totter on in business to the last.
—Pope.

A thousand years scarce serve to form a state;
An hour may lay it in the dust.
—Byron.

Who, born for the universe, narrowed his mind,
And to party gave up what was meant for mankind.
—Goldsmith.

True wisdom consists not in seeing what is immediately before our eyes, but in foreseeing what is to come.—Terence.

The Weather

Meteorological Office, Victoria, B.C., at 7:00 p.m., March 12, 1935.

SYNOPSIS OF WEATHER CONDITIONS

The barometer remains low on the Northern Coast, and unsettled, rainy, mild weather prevails over this Province.

Fine weather, with moderate temperatures, is reported in the Prairie Provinces.

PRECIPITATION AND TEMPERATURES

(Precipitation for twelve hours to 5:00 p.m.; temperatures for twenty-four hours.)

	Snow	Rain	Min.	Max.
Victoria	--	.20	43	48
Nanaimo	--	.07	41	49
Vancouver	--	.16	38	46
Kamloops	--	--	34	56
Prince George	--	--	32	54
Estevan Point	--	.06	44	48
Prince Rupert	--	.06	38	40
Atlin	--	--	12	28
Dawson	--	--	12b	6
Seattle	--	.26	44	54
Portland	--	.74	46	54
San Francisco	--	--	46	68
Spokane	--	Trace	36	54
Los Angeles	--	--	48	76
Penticton	--	--	30	--
Vernon	--	--	30	--
Grand Forks	--	--	34	46
Nelson	--	.22	32	40
Kaslo	--	--	31	--
Cranbrook	--	--	34	46
Calgary	--	--	32	52
Edmonton	--	--	20	36
Swift Current	--	--	16	40
Prince Albert	--	--	8	18
Saskatoon	--	--	12	24
Qu'Appelle	--	--	8	28
Winnipeg	--	Trace	4	22
Moose Jaw	--	--	16	32
Monday—				
Toronto	--	--	28	34
Ottawa	--	--	30	34
Montreal	--	--	32	38
Saint John	--	--	32	42
Halifax	--	--	32	42

TUESDAY

Maximum	48
Minimum	43
Average	46
Minimum on the grass	42

Weather, raining; rainfall, .58 for twenty-four hours, ending 5:00 p.m.

5:00 P.M. WEATHER REPORTS

Victoria—Barometer, 29.98; wind, SE., 6 miles; raining.

Vancouver—Barometer, 30.00; wind, E., 4 miles; raining.

Kamloops—Barometer, 29.98; wind, SE., 4 miles cloudy.

Prince George—Barometer, 29.66; wind, SW., 8 miles; fair.

Prince Rupert—Barometer, 29.72; wind, SE., 24 miles; raining.

Estevan Point—Barometer, 29.90; wind, SE., 8 miles; raining.

Tatoosh—Barometer, 29.94; wind, E., 10 miles; raining.

Portland—Barometer, 30.18; wind, S., 6 miles; raining.

Seattle—Barometer, 30.06; wind, S., 12 miles; raining.

San Francisco—Barometer, 30.20; wind, W., 6 miles; clear.

Note and Comment

By R. B. D.

The piper loud and louder blew,
The dancers fast and faster flew.
—Burns.

There is no gambling like politics.—Beaconsfield.

While the dance was on the joy was unconfined. This sentence aptly describes the situation in Canada today and the situation in the neighboring country, not to mention some other countries. We have all been engaged in a mad dance, and now the question is who is going to pay the piper? The provinces and municipalities have called the tune and danced merrily, and they are asking the Dominion to pay the piper. The phrase "let George do it," epitomizes the situation. When nobody else knew how it was to be done, George could be relied upon to do it. Unfortunately, there is no new way to pay old debts, except in the mind of the amazing Mr. McGeer, and if Gerry fails, who shall succeed?

* * *

The most absorbingly interesting feature of the Canadian economic situation is the apparently sublime faith of the provinces and the municipalities in the financial resources of the central Government. The P.G.E., which was always going to pay and always has been failing to pay and running behind, having turned into a white elephant, must be taken over by the Dominion Government as a running companion to the unremunerative branches of the People's Railway. "What is a bagetelle deficit of a few thousands a month when added to an imposing deficit of about a million a week?" Heap the whole lump on the shoulders of the people of Canada and let them hobble along under the burden of it. True, the taxpayers of British Columbia will be compelled to shoulder their share of the load, but a delusion will be created in their minds, like in the mind of Micawber after he had met his obligations by writing an I.O.U., that a debt had been paid and a credit established. Why worry, except when duns are knocking at the door?

* * *

The Vancouver airport may seem an insignificant thing, but actually it is an important thing as signifying the general dependence of the people of the province and the municipalities upon the credit of the Dominion. The Vancouver City Council has asked the Federal Government to take over its airport. An airport, be it understood, is an institution for the general advantage of Canada. Vancouver must not be permitted to default in payment of interest upon its bonds, because if Vancouver were permitted to default, that would be for the general disadvantage of Canada. If the municipal credit were destroyed, the provincial credit would be destroyed, too, and the credit of the Dominion must be affected. But there may be a definite purpose behind all this ballihoo. If national, provincial and municipal credit were destroyed, there would still remain the Social Credit of Major Douglas and Mr. Gerry McGeer which might be established on the ruins of the wrecked economic structure. Why not scrap an obsolete system and experiment with something new?

* * *

The Mayor of Vancouver no longer speaks in the terms of an officer of the city or a servant of the people of the city. He says "I cannot pay the interest on the bonds. I cannot decrease expenditures. I must increase expenditures. I cannot suppress crime unless I have a bigger police force, and that will necessitate an increase in the cost of municipal government. I cannot do this and I cannot do that. I must have this and I must have that. I will default and I will place the affairs of Vancouver, the third city of importance in Canada, in the hands of a receiver. The Mayor thus appears in the role of a dictator. He is dictating to the Dominion Government. He is dictating to the Provincial Government. He is dictating not only to Vancouver, he is dictating to all Canada. If I cannot have Social Credit, I will destroy all credit.

* * *

In old days the people had their feasts of unreason, presided over by a dignitary called the Abbot of Unreason. In these days there are orgies of unreason, directed by men whose ambitions appear to have bereft their minds of all reason and common sense. There are many men of that kind in the United States, of which Luey Long is the chief.

* * *

RAILWAY PROBLEM

Dear R.B.D.,—Perhaps you would explain in your always interesting column the reason for that, to my mind, quite unjustified slogan, to wit, "Hands Off the People's Railroad"—as applied to the C.N.R. in contrast to the C.P.R. It seems to me that the latter railway is just as much the Canadian people's railway as the former, even more so, since it contributes so largely in taxation to the public funds. Are not its shares held by Canadians in equal, or perhaps greater, amount than the bonds of the C.N.R.? Is it not a strategic railway fathered by the Government of the day as a Canadian contribution to Empire defence? Finally, from the point of view of actual ownership, was not the money for which C.N.R. bonds were given as security mostly borrowed in U.S.A.? If this is a fact, and the financial backing of the Canadian Government is behind both railways, it seems clear that the ownership of the Canadian Pacific rests far more in Canadian hands than that of the Canadian National.

To put it in another way, if the Canadian Government repudiated its guarantee for both railways and they went bankrupt, would not United States financiers be the heaviest sufferers in the case of the C.N.R., whereas in the case of the C.P.R., the Canadian public would be the hardest hit. Then why all this silly opposition to Mr. Beattie's scheme?

Yours faithfully,
R. DOPPING-HEPENSTAL.

Lenamore, Duncan, B.C., March 9, 1935.

THE COLONIST IN LONDON

The Colonist may be procured at the International News Stand of Messrs. Selfridge & Co., Oxford Street.

Speaks on Work Being Done for Boy Delinquents

Work among delinquent boys was the subject of an address by F. C. Boyce, superintendent of the Boys' Industrial School, delivered Monday night in the Hudson's Bay Company dining-room before a large gathering of Gyro Club members and their friends.

Following the address, a social evening was enjoyed. A series of competitions for the entire gathering brought much laughter and winners were awarded prizes. L. Foster gave a number of selections on a tin whistle; Ray Hunt entertained with tap dances, and Mr. Falconer pleased with vocal selections. The latter part of the evening was taken up with card playing. Leslie Osborn, chairman of the wholesale group of the club, was in charge of the programme.

CATHEDRAL MEN'S GUILD

On Thursday at 7:30 p.m., in the Memorial Hall, the Cathedral Men's Guild will meet to consider how best to help two unemployed men to re-establish themselves, after which a lantern lecture will be given by F. W. Brander on "Jamaica." All men interested are invited to come and share the evening with the members.

FUNERAL TODAY

Funeral services for the late Miss Annie Elizabeth Wilderspin will be held this afternoon at 2:30 o'clock at the S. J. Curry & Son Funeral Home. Rev. E. F. Church will officiate, and the remains will be laid at rest in the Royal Oak Burial Park.

Tides at Victoria

MARCH, 1935

Time of tides (Pacific standard time), at Victoria, B.C., for the month of March, 1935.

Date	Time H. M.	H't Ft.	Time H. M.	H't Ft.	Time H. M.	H't Ft.	Time H. M.	H't Ft.
1	.....		.....		9:24	9.2	16:27	1.7
2	4:13	7.9	5:55	7.8	10:52	9.0	19:12	1.7
3	3:24	7.8	7:18	7.0	12:05	8.7	19:56	2.0
4	3:18	7.8	8:11	6.1	13:14	8.5	20:37	2.6
5	3:25	8.0	9:02	5.1	14:23	8.2	21:15	3.3
6	3:40	8.2	9:52	4.2	15:35	7.7	21:54	4.3
7	4:01	8.5	10:45	3.5	17:05	7.3	22:30	5.2
8	4:25	8.6	11:40	3.0	18:59	7.0	24:04	6.2
9	4:50	8.7	12:38	2.6	21:22	7.1	23:24	7.0
10	5:14	8.6	13:36	2.5	.....		.....	
11	5:34	8.7	14:38	2.4	.....		.....	
12	5:39	8.5	15:38	2.5	.....		.....	
13	3:08	8.4	16:40	2.6	.....		.....	
14	3:01	8.4	17:38	2.7	.....		.....	
15	3:11	8.3	8:11	7.4	9:41	7.5	18:26	2.9
16	3:18	8.0	8:07	7.0	11:07	7.3	19:08	3.2
17	3:16	7.8	8:18	6.4	12:12	7.2	19:45	3.4
18	3:05	7.6	8:35	5.8	13:06	7.2	20:17	3.8
19	2:58	7.6	8:58	5.2	13:57	7.1	20:45	4.2
20	3:03	7.8	9:26	4.5	14:50	7.0	21:10	4.7
21	3:12	7.9	10:00	4.0	15:50	6.9	21:31	5.3
22	3:23	8.0	10:38	3.4	17:08	6.7	21:46	6.0
23	3:33	8.2	11:23	3.0	19:08	6.6	21:42	6.5
24	3:43	8.5	12:09	2.6	.....		.....	
25	3:58	8.7	13:00	2.3	.....		.....	
26	4:20	8.8	13:52	2.0	.....		.....	
27	4:50	8.9	14:50	1.9	.....		.....	
28	5:30	8.7	15:50	2.0	.....		.....	
29	6:57	8.2	16:48	2.2	.....		.....	
30	1:53	7.6	5:33	7.3	9:35	7.7	17:47	2.6
31	1:35	7.5	6:27	6.3	11:17	7.5	18:38	3.1

The time used is Pacific standard for the 120th Meridian west. It is counted from 0 to 24 hours, from midnight to midnight. The figures for height serve to distinguish high water from low water. Where blanks occur in the table, the tide rises or falls continuously during two successive tidal periods without turning.

The height is in feet and tenths of a foot, measured from the average level of low water.

To find the depth of water on the sill of the Esquimalt drydock, add 12 ft. to the height of high water as above given.

To find the depth of water on the sill of the Sonshees drydock, add 30 feet to the height of high water as above given.

MOONRISE AND MOONSET

MARCH, 1935

Time of moonrise and moonset (Pacific standard time), at Victoria, B.C., for the month of March, 1935.

Date	Rises	Sets
1	4:56 a.m.	1:42 p.m.
2	5:30 a.m.	3:08 p.m.
3	5:58 a.m.	4:34 p.m.
4	6:22 a.m.	6:00 p.m.
5	6:42 a.m.	7:25 p.m.
(New Moon on 5th)		
6	7:05 a.m.	8:49 p.m.
7	7:27 a.m.	10:10 p.m.
8	7:53 a.m.	11:29 p.m.
9	8:25 a.m.	.....
10	9:03 a.m.	0:44 a.m.
11	9:49 a.m.	1:50 a.m.
12	10:45 a.m.	2:46 a.m.
(First Quarter on 12th)		
13	11:45 a.m.	3:30 a.m.
14	12:51 p.m.	4:04 a.m.
15	1:58 p.m.	4:32 a.m.
16	3:04 p.m.	4:54 a.m.
17	4:09 p.m.	5:13 a.m.
18	5:14 p.m.	5:30 a.m.
19	6:20 p.m.	5:46 a.m.
20	7:26 p.m.	6:02 a.m.
(Full Moon on 20th)		
21	8:34 p.m.	6:20 a.m.
22	9:44 p.m.	6:40 a.m.
23	10:55 p.m.	7:04 a.m.
24	.....	7:35 a.m.
25	0:04 a.m.	8:14 a.m.
26	1:09 a.m.	9:05 a.m.
27	2:05 a.m.	10:09 a.m.
(Last Quarter on 27th)		
28	2:51 a.m.	11:23 a.m.
29	3:28 a.m.	12:43 p.m.
30	3:57 a.m.	2:06 p.m.
31	4:23 a.m.	3:30 p.m.

The Meteorological Observatory, Gonzales Heights, Victoria, B.C.

FIFTY YEARS AGO TODAY

(From The Daily British Colonist of March 13, 1885)

Marvin's Hill—The steam drill is kept busily at work on Marvin's Hill where it is slowly reducing the pile of rock. About fifteen men are engaged—running the engine, sharpening drills, removing and breaking the stone, which is urgently needed, and is at once being placed on the streets. Already a large pile of broken rock is on the street, and in a little while the rock crusher will be at work to reduce it to the size required. There is still about three weeks' work at blasting. When the street is levelled for the passage of vehicles, it will prove a great convenience, and probably be the means of opening a roadway from the hill to the park at Beacon Hill.

Personal News—Mr. Hunter, chief engineer of the Island Railway, returned from the East to Victoria yesterday. R. Nuttall arrived from the East yesterday afternoon. E. Vigor, steamboat inspector, and R. T. Williams were passengers from New Westminster yesterday. G. W. Busk and S. Bednall arrived in Victoria today on the steamer Amelia. D. R. Lord, of the British American Fishing Company, visited Victoria yesterday. W. H. Horton, of Olympia, is staying at the Oriental Hotel.

Letters to the Editor

No letter to the Editor will be inserted except over the proper signature and address of the writer. This rule admits of no exception. No letter should exceed 500 words in length.

EXTERMINATION OF LILIES (ERYTHRONIUM)

Sir,—The lilies will soon be but a memory unless protected by law. There will be none for the children of the future if pulled by the children of today. Careful pulling has nothing whatsoever to do with the matter. Our variety of lily only increases by the flower seed.

WILLIAM BOYD.

Saltspring Island, B.C., March 8, 1935.

THE FAIRBRIDGE FARM SCHOOL

Sir,—I have read in your paper, The Daily Colonist of this morning, a letter from Mrs. A. B. Marshall, on the Fairbridge Farm School coming to this Island. I understand that all expenses are being provided entirely, for these children from Great Britain, by people in the Old Country, therefore their coming to the neighborhood of Duncan will be advantageous to the town. I should like to draw attention to the fact that these young people come from the right stock, the stock that has built up Canada and the other of the great Dominions; the stock that we sometimes honor as the grand old pioneers, men and women unafraid of work and with the indomitable spirit to fight and overcome difficulties.

The idea of the Fairbridge Farm School is to train young people to be workers and help to fill in the vacant spaces of Canada (not the towns). I have been in New Zealand for some years as well as in Canada and have observed in both Dominions how the young people revolve constantly in and around the towns, and say openly they do not wish to go in the country. Shops and offices have long waiting lists. At the present time hard manual work is not sought by such as these. But hard play is always to the fore. The obsession of constant game-playing by adults is the forerunner of the downfall of nations. The history of fallen empires declares this loudly.

By all means let us continue to build up the Canadian people from the old stock, rather than from foreigners of all sorts. Do let us show some little favor to the British above other nations. Are we not all of the same good old stock, British?

People being placed in small communities, as talked of now, make life much more attractive in the lonely districts and with modern devices such as radio, men and women are kept in touch with the outside world. What we have to do through our Governments is surely to make the farmers' life possible, not the most precarious and worst-paid job. We want legislation to really help our own men, not only countries outside the Empire.

L. P. KNIGHT.

Marchmont House, Duncan, B.C., March 9, 1935.

BEER AND WINES

Sir,—The question as to the use of these beverages is a controversial one, but yet the truth may be found. This letter is written with no disrespect to what others have written, but solely to meet errors that are expressed. The Bible is appealed to for authority on this question, but quoting the Bible does not necessarily prove the correctness of our position. The devil himself glibly quoted Scripture when he tempted our Saviour to do wrong, but Jesus silenced him by quoting Scripture correctly, and in faith.

In one recent article to this column the writer contended that the wine of the Bible is fermented and refers to Proverbs iii., 9, 10, quoting it thus: "Honor the Lord with thy substance, and with the firstfruits of all thine increase: so shall thy barns be filled with plenty and thy presses shall burst out with wine." But the text does not read that way altogether, the last clause is thus: "Thy presses shall burst out with new wine." It is the fresh, unfermented juice of the grape that flows out of the wine press, the new wine.

There is a blessing in this new wine as we read in Isaiah lxv., 8: "Thus said the Lord, As the new wine is found in the cluster, and one saith, Destroy it not; for a blessing is in it." This is what the King of Egypt drank in Joseph's time fresh from the hand of his butler as is written: "And Pharaoh's cup was in my hand: and I took the grapes, and pressed them into Pharaoh's cup, and I gave the cup into Pharaoh's hand." (Genesis xl., 11.)

The new wine, or fresh juice of the grape was given in the cup by our Saviour to His disciples at the last supper as a symbol of His own blood, and of this new wine He Himself said: "I will not drink henceforth of this fruit of the vine, until that day when I drink it new with you in My Father's Kingdom." (Matthew xxvi., 29.)

The same Scriptures warn us elsewhere that when wine ferments it is no longer a blessing but a curse: "Wine is a mocker, strong drink is raging: and whosoever is deceived thereby is not wise" (Proverbs xx., 1), and again: "Look not thou upon the wine when it is red, when it giveth his color in the cup, when it moveth itself aright. At the last it biteth like a serpent, and stingeth like an adder." (Proverbs xxiii., 31, 32.) There is also a curse pronounced on those who influence others to drink what is harmful: "Woe unto him that giveth his neighbor drink, that puttest thy bottle to him, and makest him drunken also." (Habakkuk ii., 15.)

Surely there is a clear distinction made in the Bible between the use of fermented and unfermented liquors. We must decide each one for himself on the evidence that God gives us as to the way we will go.

If we take our stand honestly, and carefully, on the testimony of the Bible this whole question of temperance, prohibition, etc., will be solved as to our own attitude and we will find all true science and common sense will also bear us out.

R. E. ROBINSON.

3270 Tennyson Avenue, Victoria, B.C., March 11, 1935.

ANNIVERSARY OF BACH

Sir,—The birthday of Handel the great composer has been fittingly observed in this city recently; we had two fine performances of "Samson," also special music in some of our churches on the last two Sundays.

March 21 will be the 250th anniversary of the birth of Johann Sebastian Bach, who will always be regarded as one of the greatest composers of church music as well as organ music. It seems fitting that a musical city like ours should pay tribute to his genius in some tangible manner. No doubt the organists and choirmasters would be glad to pay honor to the memory of Bach.

As Sunday, March 24, seems the most convenient date for special music, it would be very appropriate if on that Sunday all our choir leaders and organists would include in their music lists compositions by Bach. There is a wealth of material for choirs from the chorales or hymn tunes to the more elaborate anthems. Vocal solos could include "My Heart Ever Faithful," "The Magnificat," and many other favorites. In addition to the masterly preludes and fugues, often used as voluntaries, there is the "Air in D" and "Pastorale in F." A violin solo during the service would make a delightful feature. I feel sure that if the suggestion is made at this time our church music leaders will do their part in doing honor to the greatest church musician.

JOHN I. SMITH.

364 Dunedin Street, Victoria, B.C., March 11, 1935.

WILD FLOWERS

Sir,—Seeing a letter from P. T. James, in which he states that erythroniums are not getting scarcer in the Uplands and Cadboro Bay districts, I beg to differ with him. I am a very close observer of wild flowers and I can distinctly see a very marked decrease of these in the districts he names. Ten years ago Uplands was a mass of white with erythroniums, and now there is just one here and there. The beautiful white calypso is also fast disappearing from the woods in the vicinity of Victoria. Mr. James advocates reseeding the erythronium, but perhaps he is not aware that it takes seven years to flower after seeding.

ARTHUR G. WOLLEY-DOD.

British Public Schools Club, Victoria, B.C., March 12, 1935.

CHIROPRACTIC SITUATION

Sir,—In your issue of March 10 there appears a letter, "Heavy Fees Charged," under the signatures of six chiropractors, including my own. As in my opinion the main point in the issue is not clear, kindly permit me to elucidate.

Under the terms of the Bill passed last year, the large majority of chiropractors in this province are suffering from a gross miscarriage of justice. A board of seven directors has been appointed with full power to rule the affairs of the association, the members of which having no vote or voice whatsoever in said appointment, or any control over their decisions. In the name of justice and liberty every fully qualified registered chiropractor is entitled to remain as such, regardless of fees; there should be either no fee, or a very nominal one, for this indisputable privilege. The members of the association should then be permitted to appoint their own board by vote, and then any indebtedness could be investigated and assessments made accordingly over a period of time, and annual dues set in accordance with the wishes of the majority.

It is primarily for these reasons that we seek an amendment to the Act, and trust we shall receive the support of all who believe in honest fair play.

RONALD H. RIMES, D.C.,

1127 Fort Street, Victoria, B.C., March 12, 1935.

THE CHIROPRACTIC ACT

Sir,—Last year, when the Legislature was in session, the Government passed a Chiropractic Bill, with the intention of protecting the public against inadequately-trained practitioners and also protecting practising chiropractors who were proficient against the stigma of unqualified practitioners.

To further this end the Government appointed a board of the best established chiropractors to draw up regulations, etc., to govern the newly-legalized Chiropractic Association, which was henceforth to administer the act.

This board immediately set to work to draw up regulations which the rank and file could not hope to meet, due to financial inability—a common condition in these days.

First of all they appointed themselves in power for three years and after that they permit the rank and file of the association to retire two members annually, out of the seven on the board, and elect two more, so that it will be at least six years before an entirely new board can be elected.

By perpetuating themselves in office for this length of time, it appears very much as if they are afraid to appeal to the rank and file of the association to get endorsement for their acts.

It gives the impression that this board is dominated by chiropractors who are not anxious to get the opinion of the members of the association they are supposed to represent. Is it right that we should have no voice in our own affairs for from three to six years? Is it right that we should be taxed a $250 registration fee and a $75 annual due in times of financial stress such as these? By the time a new board is elected many financial indigent chiropractors will be forced out of practice so that only those who can afford these fees will be left.

Do the people and the rank and file of the Chiropractic Association benefit from these measures? We do not think so.

By its acts this board is definitely out of sympathy with the intention of the Government in giving the act and with the welfare of the chiropractor of moderate means.

WILBERT BROCK, Sidney, B.C.
GEORGE W. FISHER,
ELLIS HALLSON,
RONALD H. RIMES,
H. H. LIVSEY,
NEWELL M. SPRATT.

Victoria, B.C., March 11, 1935.

Cobble Hill As Park Site Is Discussed

The value of Cobble Hill as a park site was discussed by C. L. Harrison at a display of lantern slides given by the Vancouver Island section of the Alpine Club of Canada at Cobble Hill Schoolhouse on Saturday evening.

The summit of the hill is pleasantly wooded, but commands a fine view of the surrounding country. A one-way road built around the top at comparatively small expense, Mr. Harrison pointed out, would give tourists an opportunity to halt in the district and would encourage them to prolong their stay on the Island. He strongly urged Cobble Hill residents to make representations to the Provincial Government with a view to securing the area as a park.

The visit by club members on Saturday to Cobble Hill was the first of several planned by the section to Up-Island centres, with the object of interesting the public in the preservation of the Island's scenic attractions. On this occasion following the club's climb, a large audience was shown pictures of the Forbidden Plateau, which was visited by the section in 1928 and 1932 and of the camp at the Lake of the Seven Hills in the Sooke district.

The next outing of the section will be on Sunday, March 24, to Mount Wark, in the Highland district.

SUNRISE AND SUNSET

MARCH, 1935

Time of sunrise and sunset (Pacific standard time), at Victoria, B.C., for the month of March, 1935.

Date	Sunrise	Sunset		Sunrise	Sunset
1	6:54	5:57	17	6:22	6:21
2	6:52	5:58	18	6:20	6:22
3	6:50	6:00	19	6:18	6:24
4	6:48	6:01	20	6:16	6:25
5	6:46	6:03	21	6:14	6:27
6	6:44	6:04	22	6:12	6:28
7	6:42	6:06	23	6:09	6:30
8	6:40	6:07	24	6:07	6:31
9	6:38	6:09	25	6:05	6:33
10	6:36	6:10	26	6:03	6:34
11	6:34	6:12	27	6:01	6:36
12	6:32	6:13	28	5:59	6:37
13	6:30	6:15	29	5:57	6:39
14	6:28	6:16	30	5:55	6:40
15	6:26	6:18	31	5:53	6:41
16	6:24	6:19			

The Meteorological Observatory, Gonzales Heights, Victoria, B.C.

First Cockney wife (proudly)—My husband was one of the "Old Contemptibles."

Second Cockney wife — That's nuffin'; all husbands is contemptible.

STUDIO COUCH

MAKES DOUBLE OR TWIN BEDS

These new and attractive Studio Couches fill a double purpose. Just the thing for den or living-room, at a price that you can afford to pay. Has back cushions, valance front and ends, and spring-filled mattress $32.75

Terms Without Interest

Standard Furniture Co.

737 YATES STREET

Cranleigh House School
FOR BOYS
From Beginners to Matriculation
Kindergarten in Connection
C. V. MILTON, A.C.P.
Cadboro Bay Road E 8214

Full-Fashioned Silk Hosiery 59c

Broken lines. Sizes 8½ to 10½. Special to clear.....

"THE WAREHOUSE"

1110 Gov't St. (Next to Royal Bank) Phone E 2514

GENERAL OFFICE SUPPLIES

LEDGERS AND LOOSE LEAF BOOKS

LITCHFIELD'S LIMITED

1109 GOVERNMENT STREET PHONE E 9513

MARINE, RAIL and AIR

Sealing Schooner Sailed Too Swift For Russian Ship

Agnes McDonald Showed Clean Pair of Heels to Steam Cruiser Zabiaka on Copper Island Sealing Grounds

"The late Captain J. Whitely and myself had been shipmates several sealing voyages," Ben Axhorn told the members of the Thermopylae Club at the last meeting, "so when he took charge of the Labrador, I just naturally shipped with him. The late Captain J. Hickey was mate.

"During the early part of the season we dodged a few southeasters by running into Ucluelet. Then we ran into one we had to take. In March we were off Cape Cook in company with the Maggie Mac, another sealer. We were pretty close in shore and with a falling glass much too close in case of a bad blow. So we ran for sea-room while the chances were good.

"The expected happened, and we were soon hove-to under a close-reefed foresail. Standing by the wheel with the mate, who was reverently making the sign of the cross as the big combers broke near us, I remarked 'I wonder if the Maggie Mac came off shore.' His reply was, 'If she did not, her chances are very slim.' Not to my knowledge was she ever seen again.

TRANSFERRED SKINS

"The programme in those days was for the schooners to assemble at Port Etches, where the steam schooner Mischief was to take the catch back to Victoria. No Mischief arrived when the fleet assembled there this particular time. Waiting a few days, it was decided the skins should be loaded aboard the Labrador for carriage home.

"One of the schooners to discharge her skins at Port Etches was the Agnes McDonald. Captain Cutler came aboard the Labrador and said he had a sick second mate, and it was arranged that he should return on the home-bound schooner while I went aboard the Agnes McDonald.

"The Agnes McDonald was soon under way bound for Copper Island. The run across took somewhere around fifteen days, sailing by the wind nearly the whole way. I was getting to like my new berth more and more every day. You know, there is something in sail which makes a Liverpool pantile as succulent as Miss Fogarty's Christmas cake.

"We struck a perfect sealing day and by 5 o'clock all our boats were away from the schooner, and the captain, cook and myself were the only ones left aboard. There was another sealer about two miles nearer shore, which we made out to be the Vancouver Belle. She was also under hunting rig. At noon Captain Cutler took an observation and made our position to be eighteen miles off the island.

"Just then we noticed the recall flag going up on the Vancouver Belle. We wondered why. Not for long, for we saw smoke on the horizon. Our flag was soon at the mast-head calling our own boats home.

GOT BOATS ABOARD

"It seemed the longest time, but one by one our boats were coming aboard. Meanwhile the Russian cruiser was getting nearer the Vancouver Belle, although the schooner had got all her boats aboard and was making sail. The cruiser was heading for her and soon lowered a boat. The next thing we saw the Belle's headsails running down.

"The Agnes still had one boat out. The mast-head lookout spotted her. We soon picked her up and crowded on our canvas. The cruiser was watching us, and she came after us with smoke belching from her funnels. The chase was on. It was kind of thrilling, but while the breeze held, the Russian could not gain on us. Our log showed from thirteen and a half to fourteen knots.

"In our flight we warned several of our schooners, all of whom made sail and disappeared. When darkness set in, we changed our course and never saw any more of the cruiser."

Chinese Pirates Are Routed by Airplanes

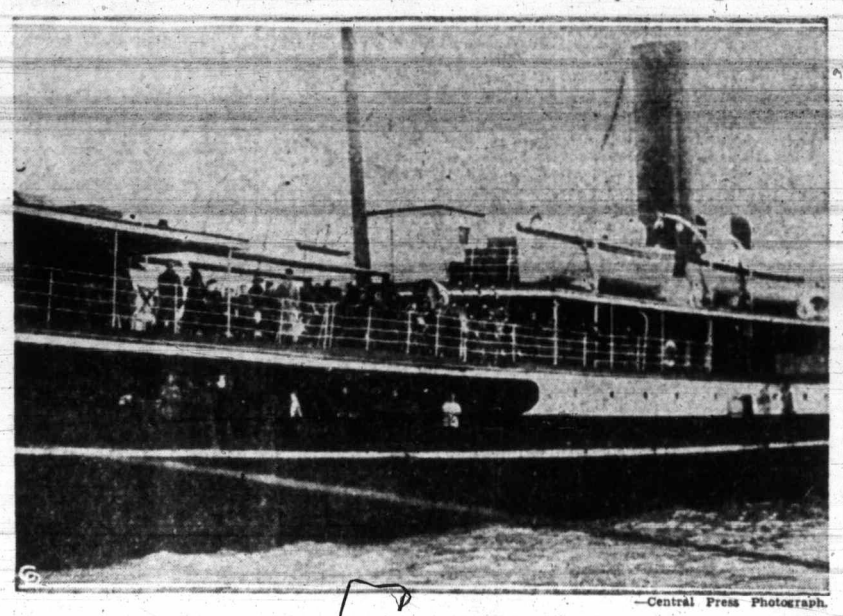

—Central Press Photograph.

THE most daring act of piracy in several years occurred recently off the China coast, when the British coastal vessel, Tungehow, carrying seventy American and British school children to Chefoo after their school holidays were over, was seized by sea brigands. The pirates boarded the vessel, shot and killed a Russian guard, seriously wounded another guard and a ship's officer, and then turned the vessel southward toward Bias Bay, the lair of the notorious pirates. None of the children, however, was hurt.

A British man-of-war hastened toward the scene in response to a wireless call for help, and planes from the deck of the H.M.S. Hermes flew from Hongkong Harbor to the aid of the seized ship. The pirates, anticipating capture, suddenly deserted the vessel and rowed toward shore in lifeboats.

Photo shows the Tungehow on its return to Shanghai under escort. The picture was taken as the craft sought anchorage in mid-stream of the Whangpoo River. The children may be seen on the decks eagerly searching out their parents on the shoreside jetties. The frantic parents of the children wept with joy as the children rushed down the gangplank a few minutes later. They were returned to Chefoo under guard several days later.

TRANSFERRED TO CALGARY

Master Mechanic Allan Will Be Succeeded by E. G. Bowie, Moose Jaw

VANCOUVER, March 12.—Harry M. Allan, master mechanic of the British Columbia district, Canadian Pacific Railway here for the past four years, is being transferred to Calgary, effective March 15, to succeed M. J. Scott, master mechanic of the Alberta district, retired, it was announced today by C. A. Cotterell, assistant general manager.

Mr. Allan's post at Vancouver will be filled by E. G. Bowie, who is coming to the Coast from Moose Jaw, where he has been in charge of the mechanical department for the Saskatchewan district.

Harry Allan came to the Coast in 1931 from Calgary, where he had been division master mechanic for a couple of years and was promoted to the position of district master mechanic for British Columbia. He joined the mechanical department at Moose Jaw in 1907, and was in the Saskatchewan district headquarters as machinist, locomotive foreman and acting general foreman until 1913, when he went to Calgary as locomotive foreman.

He acted as master mechanic at Edmonton for a while in 1918, and in November, 1920, was taken from Calgary and transferred to Kenora, Ont., where he stepped up to the post of division master mechanic. In May, 1929, he returned to Calgary as division master mechanic, and in January, 1931, he came to the Coast as district mechanical chief.

TRADER AND MOVERIA IN

Both Ships Arrived From U.K. Yesterday—Brought Travelers and Cargo

Two ships inbound from the United Kingdom arrived alongside Rithet Piers yesterday morning. They were the Ms. Pacific Trader, Captain E. O. Evans, of the Furness Line, and the Ms. Moveria, Captain J. L. McQueen, of the Donaldson Line.

The Moveria was the first ship to dock, arriving at 7 o'clock, while the Trader followed her in at 7:30 o'clock. The latter ship is combined freight and passenger liner, while the former has no passenger accommodation. The Trader left 170 tons of general cargo and three travelers here, and the Moveria discharged slightly over 100 tons of freight.

Passengers on the Pacific Trader included Col. C. S. S. Curteis, D.S.O., his son, T. S. Curteis, and Mrs. F. Cooke. Col. Curteis and his son, formerly of Duncan, where the latter was born, have been living in England since the war. He left Duncan in 1914, and went to France with the Seventh Division, serving there with distinction. Col. Curteis and son will reside Up-Island.

Mrs. Cooke, whose home is in Esquimalt, was returning from a visit to the Old Country.

COMING FOR LUMBER

While there has been a lull in arrivals of ships at the local assembly plant to load lumber in the last few days, it is only temporary. Tomorrow the freighter Appledore is due at Ogden Point Piers, and following her will be the Sinnington Court, March 17; Knute Nelson, March 18; Mathara, March 19; Nordbo, March 20, and Bonnington Court, March 23, King Brothers report; while they have a number of other ships arranged for, these are the only ones with dates of arrival fixed.

The passenger steamer, which is to be built by Vickers-Armstrong, Limited, at Barrow, for the Union Steamship Company of New Zealand, will be fitted with machinery of the single-reduction geared turbine type, with high-pressure oil-fired boilers. Her approximate dimensions will be 520 feet by about seventy-three feet. There will be accommodation of a luxurious description for over 400 first class passengers and 100 tourists, with provision for forty third class.

The steamer will be engaged in the inter-colonial trade between New Zealand and Australia, and will have a high speed. She will be ready for service, it is expected, in about eighteen months. The whole of the work, including the building of the engines, will be done by Vickers-Armstrong.

Unhealthy Factor Of Subsidies Has Hurt Competition

Super Elegance, Only Possible With Excessive Grants, Stultifies International Transportation —Passengers Attracted by Furnishings

Expressing the view that injudicious post-war building and the barriers erected against international trade have been the principal causes of the crisis in shipping, Sir John Latta, one of the directors of Nitrate Producers' Steamship Company, Limited, took sharp issue recently with the views expressed by R. J. Baker, president of the American Steamship Owners' Association, in which the latter defended the position of American shipping interests.

"I entirely disagree with Mr. Baker," said Sir John, "when he says: "'Under these conditions it is difficult to see where foreign interests have been jeopardized by the modest maritime programme of the United States. The amount of aid given to American ships and the manner in which it is dispensed are purely domestic considerations. So long as American vessels confine themselves to our own trade with other nations and do not seek a disproportionate share of that trade, I feel that we have already embarked upon a programme of rationalization of the very kind contemplated.'

SUPER ELEGANCE

"I also disagree with his contention that foreign interests have not been jeopardized by what he calls the 'modest maritime programme of the U.S.A.' It is common knowledge that owners of many American passenger ships aim at capturing the trade of their competitors by providing what can only be called altogether super elegance in the interior accommodation, for the comfort and amusement of passengers.

"Such super elegance is in excess of all requirements and surpasses in many instances what is found in the best hotels. Shipbuilders without the excessive subsidies enjoyed by the U.S.A. owners, would not be able to provide such sumptuousness.

"Taking human nature as it stands, passengers are naturally attracted in these days by such amenities. And as the advantage thus procured is solely due to subsidies, I hold that Mr. Baker eludes the crucial, unhealthy factor of such artificial assistance.

"The root cause of the debacle must be faced; world shipowners, supported by the governments, went mad on building ships at the wrong time, while, simultaneously, most nations were seized with cold feet and decided to live on their own fat, thus stultifying international transportation to a calamitous extent.

QUIXOTIC ESCAPADE

"It is, therefore, obvious that the governments who persist in shutting their eyes to these potent facts and continue to patrol trafficless zones, must make stupendous financial sacrifices, while the halt and the lame will be left to their fate. To vie with competitors in such a Quixotic escapade would be nothing short of Midsummer madness.

"As this country has not exceeded its normal shipbuilding programme, we should marshal all our resources in agreement with our Dominions, buckle to and make certain that none of our trade that human effort and skill can retain shall be stolen from us. This can be accomplished, but not precipitately."

Queen Charlotte Mails

VIA VANCOUVER—Mails close 11:15 p.m., February 7 and 21, and March 7 and 21.

VIA PRINCE RUPERT—Mails close 1:30 p.m., January 30, February 13 and 27, and March 13 and 17.

Tl-ell to Prince Rupert only.
Rose Harbor to Vancouver only.

Honolulu Mails

VIA SAN FRANCISCO—Mails close 11:15 p.m., March 6, 9, 10, 12, 18, 19 and 31, and April 1, 2, 3, 7, 9 and 10.

SS. EMPRESS OF CANADA—Mails close p.m., March 23.

SS. NIAGARA—Mails close 4 p.m., March 27.

WILL VISIT U.S.

LONDON (CP-Havas).—Most Rev. William Temple, Archbishop of York, will spend December next in the United States at the invitation of Most Rev. James DeWolf Perry, presiding bishop of the U.S. Protestant Episcopal Church.

VANCOUVER SHIPPING

VANCOUVER, March 12 (CP).—Ss. Wisconsin, of the French Line, Captain A. Greffier, arrived today and berthed at Ballantyne Pier, reporting a splendid voyage.

Silver-Java Pacific Ms. Manoeran sailed today for South Africa with a good list of passengers and a good cargo. Among the passengers are Mr. and Mrs. Arthur Dawe, of Victoria, with their child and nursemaid, embarking on a six-months' cruise of the world. Several years ago Mr. Dawe won an Irish sweepstake prize, amounting to more than $400,000.

Ocean and Coastwise Movements

Weather Report

ESTEVAN—Rain; light; southeast; 29.80; 46; rough.

PACHENA—Rain; fog; southeast; fresh; 29.90; 47; heavy swell.

CARMANAH—Rain; fog; southeast; light to moderate; 29.93; moderate swell.

CAPE BEALE—Rain; fog; southeast; light; 30.00; heavy swell.

SWIFTSURE — Rain; south-southeast; fresh; 29.95; 49; rough.

Wireless Report

(Estevan, 8 p.m., unless otherwise stated.)

RUSHPOOL—Left Union Bay at 5 p.m., bound for Hull.

EL CAPITAN—San Francisco for Seattle; 115 miles from Seattle.

WARWICK—Bound Ioco; 285 miles from Ioco.

KINGSLEY—Blubber Bay for San Francisco; 455 miles from San Francisco.

RUSHIN MARU—Bound Englewood; 900 miles from Estevan.

Transpacific Mails

CHINA AND JAPAN

PRESIDENT GRANT—Mails close 4 p.m., March 2. Due at Yokohama, March 15; Shanghai, March 19; Hongkong, March 22.

†EMPRESS OF ASIA—Mails close 4 p.m., March 9. Due at Yokohama, March 21; Shanghai, March 25; Hongkong, March 28.

PRESIDENT JEFFERSON—Mails close 4 p.m., March 16. Due at Yokohama, March 29; Shanghai, April 2; Hongkong, April 5.

†EMPRESS OF CANADA—Mails close 4 p.m., March 23. Due at Yokohama, April 6; Shanghai, April 9; Hongkong, April 12.

PRESIDENT JACKSON—Mails close 4 p.m., March 30. Due at Yokohama, April 12; Shanghai, April 16; Hongkong, April 19.

†Carries mail for Honolulu.

AUSTRALIA AND NEW ZEALAND

MONTEREY (via San Francisco)—Mails close 11:15 p.m., March 2. Due at Auckland, March 22; Sydney, March 25.

MAKURA (via San Francisco)—Mails close 11:15 p.m., March 10. Due at Wellington, April 1; Sydney, April 6.

NIAGARA—Mails close 4 p.m., March 27. Due at Auckland, April 15; Sydney, April 20.

MARIPOSA (via San Francisco)—Mails close 11:15 p.m., March 31. Due at Auckland, April 20; Sydney, April 23.

Gulf Island Mail

GANGES, GALIANO, MAYNE, PENDER ISLAND, PORT WASHINGTON, SALTSPRING ISLAND

Mails close Sunday, Wednesday, Friday, 11:15 p.m.; Tuesday, 10 a.m.
Mails due Monday, 7:15 p.m.; Sunday, Wednesday, Friday, 7:15 a.m.

BEAVER POINT, FULFORD HARBOR

Mails close Tuesday, 10 a.m.; Wednesday, Friday, 11:15 p.m.
Mails due Sunday, Wednesday, Friday, 7:15 a.m.

SATURNA

Mails close Sunday, Wednesday, 11:15 p.m.
Mails due Monday, 7:15 p.m.; Friday, 7:15 a.m.

SOUTH PENDER

Mails close Sunday, Wednesday, 11:15 p.m.
Mails due Monday, 7:15 p.m.; Friday, 7:15 a.m.

MUSGRAVE

Mails close Tuesday, 10 a.m.; Friday 11:15 p.m.
Mails due Sunday, Wednesday, 7:15 a.m.

NORTH GALIANO

Mails close Sunday, 11:15 p.m.
Mails due Monday, 7:15 p.m.

Northern Points

PRINCE RUPERT AND POINTS WEST OF ROSE LAKE

Mails close Monday, Wednesday, Friday and via C.P.R. Skagway steamers, 1:30 p.m.; Monday, Wednesday, Saturday, 11:15 p.m., via Kamloops and Jasper.
Mails due Monday, 3:15 p.m.; Tuesday and Friday, 7:15 a.m.

POINTS ON C.N.R. WEST OF RED PASS

Mails close Monday, Wednesday, Saturday, 11:15 p.m.
Mails due Monday, Thursday, Saturday 3:15 p.m.

ANYOX, PREMIER AND STEWART

Mails close Monday, Friday, 1:30 p.m.
Mails due Sunday and Friday, 7:15 a.m.

SWANSON BAY

Mails close Tuesday, 1:30 p.m.
Mails due Monday, 3:15 p.m.

OCEAN FALLS

Mails close Monday, Wednesday, 1:30 p.m.
Mails due Sunday, Tuesday, 7:15 a.m.

Coasting Craft

VICTORIA-VANCOUVER — Ss. Princess Charlotte or Ss. Princess Alice will leave Victoria at 2:15 p.m. daily; Ss. Princess Charlotte or Ss. Princess Alice will arrive at Victoria from Vancouver daily at 3:30 p.m.; Ss. Princess Joan or Ss. Princess Elizabeth will leave Victoria at 12 midnight daily; Ss. Princess Joan or Ss. Princess Elizabeth will arrive at Victoria daily from Vancouver at 7 a.m.

VICTORIA-SEATTLE—Ss. Princess Charlotte or Ss. Princess Alice will leave Victoria at 4:30 p.m. daily for Seattle; Ss. Princess Charlotte or Ss. Princess Alice will arrive Victoria at 1:30 daily from Seattle. Ss. Iroquois will leave Victoria daily for Seattle at 9 a.m.; Ss. Iroquois will arrive Victoria at 8:35 a.m. daily from Seattle.

NANAIMO-VANCOUVER — Ss. Princess Elaine will leave Nanaimo daily, except Sunday, at 7 a.m. and 2:15 p.m.; Saturday only at 9:15 p.m.; Sunday only at 5:45 p.m. Ss. Princess Elaine will arrive from Vancouver daily, except Sunday, at 12:30 p.m. and 8:5 p.m.; Sunday only, 11:15 p.m.

VICTORIA-WEST COAST—Ss. Princess Maquinna will leave Victoria for West Coast of Vancouver Island ports on the first, eleventh and twenty-first of each month at 11 p.m.

VANCOUVER-ALASKA — Ss. Princess Norah will leave for Northern British Columbia and Alaska ports on January 25, February 8 and February 22 at 9 p.m.

VANCOUVER-NORTHERN BRITISH COLUMBIA—Ss. Princess Adelaide leaves Vancouver every Wednesday at 8 p.m. for George leaves Vancouver every Monday night for Stewart and way ports; Ss. Catala leaves Vancouver every Friday at 9 p.m. for Stewart; Ss. Cardena leaves Vancouver every Tuesday at 8 p.m. for Prince Rupert.

VANCOUVER - QUEEN CHARLOTTE ISLANDS—Ss. Prince Charles will leave Vancouver at 4 p.m. every second Saturday.

SWARTZ BAY-FULFORD HARBOR—Ms. Cy Peck leaves Swartz Bay week days, except Wednesdays, at 9:30 a.m. and 5 p.m. Ms. Cy Peck leaves Fulford Harbor week days, except Wednesdays, at 8 a.m. and 4 p.m. Ms. Cy Peck leaves Swartz Bay, Sundays only, at 9:30 a.m., 11:30 a.m. and 5:30 p.m. Ms. Cy Peck leaves Fulford Harbor, Sundays only, at 8 a.m., 10:30 a.m. and 4:30 p.m.

VICTORIA - GULF ISLANDS — Princess Mary leaves Victoria every Tuesday for James Island, Piers Island, Port Washington, Ganges Harbor, Mayne Island, Galiano Island and Vancouver at 10:30 a.m.

SIDNEY-ANACORTES—Black Ball Line ferry will leave Sidney daily at 1:30 p.m.

West Coast Mails

Mails close 10 p.m., 1st, 11th and 21st of each month for Ahousat, Bamfield, Ceepeece, Clayoquot, Cloose, Ecoole, Estevan Point, Kakawis, Kildonan, Kyuquot, Nootka, Port Alberni, Port Renfrew, Queen's Cove, Tofino, Ucluelet. Due 1:15 p.m., 8th, 18th and 28th of each month ex. Ecoole.

Mails close 10 p.m. 21st each month, and 9 a.m., 22nd of each month, for Centre Island. Due 1:15 p.m., 28th of each month.

Mails close 9 a.m., and, 12th and 22nd of each month, except Sundays, for Clayoquot, Estevan Point, Kakawis, Kyuquot and Tofino.

Mails close 9 a.m., 6th, 16th and 26th of each month, except Sundays, for Cloose and Port Renfrew.

Mails close 9 a.m., Thursday and Saturday for Bamfield, Ecoole, Kildonan, San Mateo, Sechart and Ucluelet. Due 5 p.m., Tuesday and Saturday.

Mails close 11:15 p.m., Monday, and 1:30 p.m., Fridays, for Holberg, Port Alice and Quatsino. Due 7 a.m., Tuesday and Friday.

Mails close 10 p.m., 1st of each month, and 9 a.m., 2nd of each month, for Cachalot. Due 1:15 p.m. on the 8th.

Shipping Calendar

TO ARRIVE

HIYE MARU (Vancouver) — Japan, March 4.

PRESIDENT JEFFERSON — Philippines, China and Japan, March 5.

DELFTDYK — Rotterdam and London, March 7.

EMMA ALEXANDER — California, March 7.

MOVERIA—United Kingdom, March 7.

TALTHYBIUS — China and Japan, March 11.

PACIFIC TRADER — United Kingdom, March 12.

RUTH ALEXANDER — California, March 14.

EMPRESS OF CANADA — Philippines, China, Japan and Hawaii, March 17.

PRESIDENT JACKSON — Philippines, China and Japan, March 19.

NIAGARA—Australia, New Zealand, Fiji and Hawaii, March 21.

NICHTEROY—Rotterdam and London, March 21.

PARTHENIA—United Kingdom, March 22.

HEIAN MARU (Vancouver)—March 23.

EMPRESS OF RUSSIA — Philippines, China and Japan, March 25.

PACIFIC EXPORTER—United Kingdom, March 26.

RUTH ALEXANDER — California, March 28.

TYNDAREUS — China and Japan, March 31.

TO DEPART

HIKAWA MARU (Vancouver)—March 2.

RUTH ALEXANDER — California, March 2.

EMPRESS OF ASIA—Japan, China and Philippines, March 9.

EMMA ALEXANDER — California, March 9.

PRESIDENT JEFFERSON—Japan, China and Philippines, March 16.

HIYE MARU (Vancouver) — Japan, March 16.

RUTH ALEXANDER — California, March 16.

EMPRESS OF CANADA—Hawaii, Japan, China and Philippines, March 23.

EMMA ALEXANDER — California, March 23.

NIAGARA—Hawaii, Fiji, New Zealand and Australia, March 27.

RUTH ALEXANDER — California, March 30.

PRESIDENT JACKSON — Japan, China and Philippines, March 30.

British Mails

SS. HAMBURG (via New York)—Mails close 4 p.m., March 15.

SS. MONTCALM—Mails close 1:30 p.m., March 17.

SS. ILE DE FRANCE—Mails close 4 p.m., March 17.

Mail intended for transmission via New York must be so marked. When sent by air over United States lines, mail may be posted two days later than the dates indicated.

WEST INDIES GENERALLY

Mails close 1:30 p.m., March 15.

JAMAICA

Mails close 1:30 p.m., March 15 and 17.

Yukon and Atlin Mails

VIA VANCOUVER—Mails close 1:30 p.m., February 22, March 8, 19, 29, and April 9.

VIA SEATTLE — Mails close 4 p.m., March 1, 15, 22, April 5.

Canadian Air Mail Service

Mails close at Victoria, 8:30 a.m., Monday. Arrive London, Ont. (via Detroit), 5:10 a.m., Wednesday; Hamilton, Ont. (via Buffalo), 9 a.m., Wednesday; Toronto (via Buffalo), 11 a.m., Wednesday; Ottawa, 5:25 p.m., Wednesday; Montreal, 11:20 a.m., Wednesday; Winnipeg (via Fargo), 10:30 a.m., Wednesday; Saint John, N.B., 6:55 a.m., Thursday; Halifax, N.S., 5:45 p.m., Thursday.

Mails close at Victoria, 4 p.m., Monday. Arrive London, Ont. (via Detroit), 7:07 p.m., Wednesday; Hamilton, Ont., (via Buffalo), 7:25 p.m., Wednesday; Toronto (via Buffalo), 10:20 p.m., Wednesday; Ottawa, 7:45 a.m., Thursday; Montreal, 11:20 a.m., Wednesday; Winnipeg (via Fargo), 11:45 a.m., Wednesday; Saint John, N.B., 6:55 a.m., Thursday; Halifax, N.S., 5:45 p.m., Thursday.

Gulf Plane Service

Canadian Airways plane leaves Vancouver daily at 9:30 a.m.; arrives Esquimalt daily at 10:15 a.m. Leaves Esquimalt daily at 4 p.m.; arrives Vancouver at 4:45 p.m.

WHERE MOST PEOPLE TRADE
TWO-TONE SPORT OXFORDS FOR WOMEN
Rubber Soles. Plain or Shawl Tongues. Values to $5.00. Sale $2.95
JAMES MAYNARD, LIMITED
619 Yates Street — WE DO REPAIRING — ESTABLISHED 1883 — Phone G 6514

ROYAL CLEANERS
All Attachments
$29.75
B.C. Electric

NOTICE TO CONSIGNEES
This is to advise that the Mv. Pacific Trader has arrived from the United Kingdom, duly entered at Customs and cargo discharged. Please pass entries forthwith and take delivery of goods from Rithet's Pier No. 1.
FURNESS (PACIFIC), LTD.
KING BROS., Agents.
Dated, Victoria, B.C., March 12, 1935.

TO THE Old Country
For Choice Accommodation Make Your Reservations Early
SMALL DEPOSIT ONLY REQUIRED
From Victoria to Great Britain
(One Way)
$140.00 AND UP
For Full Particulars and Literature Call, Write or Phone
Harry Clark, Agent
GREAT NORTHERN RAILWAY
916 Government Street
Phone Empire 9823

Wittnauer All-Proof Wrist Watches
LADIES' LEATHER STRAP $27.50 — MEN'S LEATHER STRAP $25.00
LADIES' METAL BRACELET $30.00 — MEN'S METAL BRACELET $27.50
F. W. FRANCIS 1210 DOUGLAS ST.

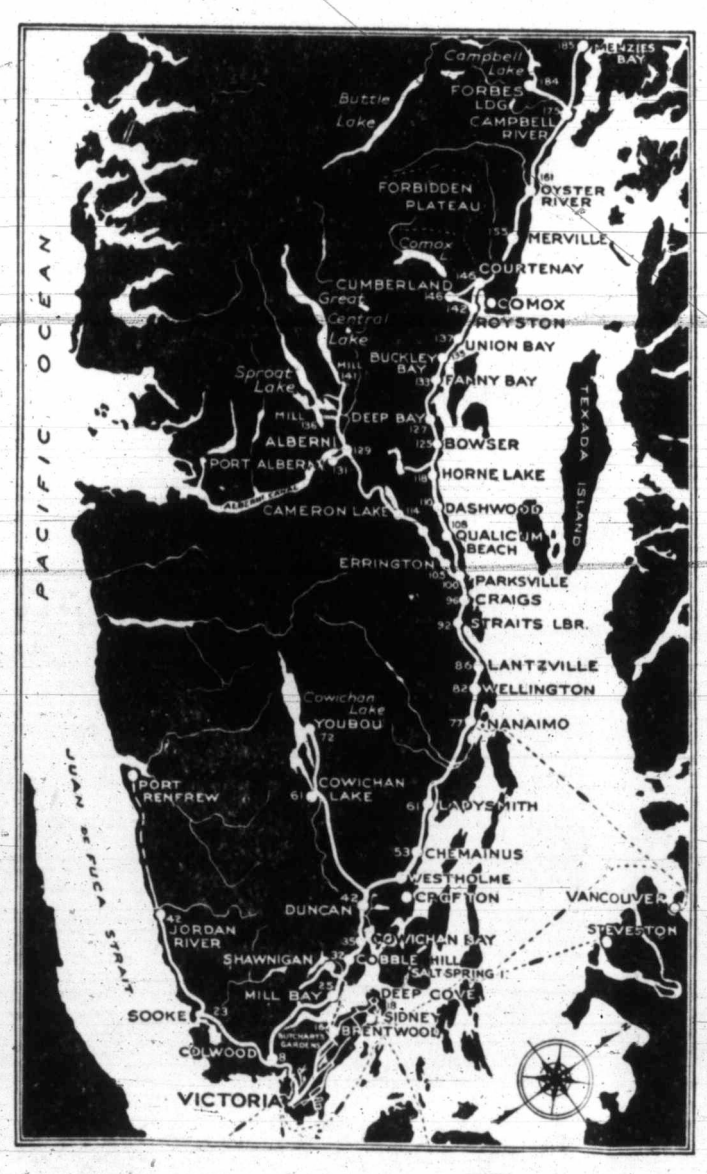

MAP—Showing all "Coach Lines" routes. Figures indicate mileage from Victoria. Ferry connections shown by dotted lines.

● Fast, Convenient Schedules at Low Fares to Points Shown ●
Vancouver Island Coach Lines, Ltd.
E 1177 — Broughton St. at Broad — E 1178

SUMMER IS ONLY A FEW DAYS AWAY IN CALIFORNIA
Treat yourself to a little sunshine this winter. Cruise south on a great "Alexander" liner and in three short, delightful days you will be enjoying summer warmth and sunshine even though the calendar says "winter."
Winter excursion fares are good returning any time to and including April 30th. And you may take your car along for as little as $5. Also low one-way fares now in effect. Ask the agent below for full details.

INFORMATION and TICKETS:
W. M. Allan, General Agent
909 Government Street
Phone Garden 7941
PACIFIC STEAMSHIP LINES
FAMOUS "ALEXANDER" LINERS LTD.

FERRY SERVICE TO SALTSPRING
MS. CY PECK
DAILY SCHEDULE
(Except Wednesdays)
Leave Swartz Bay ..... 9:30 a.m.—5:00 p.m.
Leave Fulford ..... 8:00 a.m.—4:00 p.m.
TARIFF
Passengers ..... 25¢
Automobiles (According to Weight) ..... 75¢ to $1.50
Trucks (According to Size) ..... $1.25 to $2.00
Motorcycles ..... 50¢
For Further Information and Motor Coach Connections, Phone E 1177—E 1178
Gulf Islands Ferry Co. Limited

H. O. KIRKHAM & CO., LTD.
612 FORT STREET
Phones: Groceries G 8131—Fruit E 8031—Meat G 8135

TUESDAY AND WEDNESDAY SPECIALS

GROCERIES—CASH AND CARRY
Alberta Butter, 3 lbs. ..... 79¢
Horseshoe Salmon, ½'s, 3 tins ..... 50¢
Broken Pekoe Tea, lb. ..... 37¢
3 lbs. for $1.00
Cowan Perfection Cocoa, 1's tin ..... 25¢
Sugar-Crisp Corn Flakes, 2 pkts. ..... 15¢
D.C.L. Malt, 2-lb. tin $1.10

MEAT DEPARTMENT
1 lb. Steak, ¼-lb. Kidney ..... 15¢
Lamb Chops, lb. ..... 20¢
Spare Ribs, per lb. ..... 12¢
Fletcher's Back Bacon, lb. ..... 35¢
Veal Loaf, per lb. ..... 22¢
Unsmoked Cottage Roll, lb. ..... 18¢

FISH DEPARTMENT
Fresh Red Spring Salmon, lb. 25¢
Fresh Whiting, whole fish, lb. 8¢
Fresh White Spring Salmon, per lb. ..... 18¢
Fresh Filleted Cod, per lb. ..... 15¢

A NEW STOVE and DIESEL
EVUR-READY OIL BURNER
FROM $99.50 UP—COMPLETELY INSTALLED
B.C. Oil Burner Distributors
1018 Blanshard Street Phone E 2624

HOTEL Stewart SAN FRANCISCO
DOWN TOWN
On Geary St. just above Powell—Close to the principal Stores and Theatres.
MODERATE RATES
Without Bath Beginning $1.50 With Bath Beginning $2
EXCELLENT MEALS
Breakfast 25, 35, 50—Luncheon 50 (Sun. 65)—Dinner 75 (Sun. 85)
Send for Folder—gives complete Tariff, describes points of interest
Chas. A. & Margaret Stewart, Proprietors

OUTLINES PLAN OF REFUNDING

Esquimalt to Consider Project—Finance Committee Will Make Report

The Esquimalt council finance committee will review the bond situation in the municipality to see if a refunding scheme, sponsored by Councillor Harry Hodgson, will save any money for Esquimalt.

Following the investigation, the committee will recommend that Hon. John Hart, Minister of Finance, be interviewed for assistance in a refunding scheme or that the matter be dropped without further consideration.

Councillor Hodgson contended at the council meeting, Monday night, that the municipality was required to find $17,000 annually in interest on outstanding bonds. If the bonds were refunded at 3 1-2 per cent, it would save the municipality some $5,000.

Councillor Albert Heald, chairman of the finance committee, pointed out to Councillor Hodgson that Esquimalt owned $120,000 worth of its own sewer loan bonds. A reduction in interest would necessarily mean increasing the sewer frontage rate from 8 cents to 11 cents. Recent action of the council cut the charge from 11 cents to 8 cents per foot.

"It's no use putting the money into one pocket and while taking it from another," contended Councillor Heald.

VENIZELOS REFUGEE AS REVOLT AT END

Continued from Page 1

cating to observers here that the rebel resistance collapsed like a pricked balloon once General George Kondylis, loyal generalissimo, got his weather-bound offensive under way. Previous unofficial reports had the figures much higher.

A long, expensive struggle lay before the Greek Government to rehabilitate itself after the insurrection.

CRETE COMES BACK

Crete, which reports said Venizelos had declared an independent state, came back quickly to the loyal side. Government representatives taking possession of all posts of authority on the island.

Also back under the rule of Athens were the islands of Mytilene, Chios and Samos, which fell to the rebel warships last week, and jubilant crowds cheered posters announcing their recapture and Venizelos' flight.

As Gen. Papoulas was arrested in an Athens suburb, the Government took steps to extradite from Bulgaria Gen. Demetrius Kamanos, leader of the Macedonian rebels, and eighteen other chieftains who escaped with him across the border. Already under arrest were hundreds of persons suspected of rebel sympathies, together with 3,000 insurgent troops who surrendered during the push that brought recapture of the rebel strongholds of Seres, Drama and Kavalla.

SURRENDER UNLIKELY

ROME, March 12 (AP).—Diplomatic circles said tonight the Greek Government was preparing a demand for the extradition of former Premier Eleutherios Venizelos from the Italian island of Cassos, where the rebel cruiser Averoff landed him today with his wife and other revolt leaders.

The demand, they said, would be based upon the fact that he is not merely a political refugee but the leader of a revolution that cost the lives of hundreds of men and resulted in a loss of millions of drachmas to the Greek Government. Therefore the contention is he is not to be accorded the usual asylum for political exiles.

It was considered extremely unlikely that the Italian Government would give up Venizelos. They have before them the precedent of the French Government in giving domicile to Gen. Nicholas Plastiras, whose revolution also cost many lives and much money.

At the same time it was announced that the Italian Consulate at Kavalla, Greece, was struck on Sunday and Monday by Government shells, and that the Greek Government had apologized and promised reparations.

OVERWHELMING FORCES

SOFIA, Bulgaria, March 12 (AP).—Gen. Demetrius Kamanos, Macedonian rebel leader who surrendered to Bulgarian frontier authorities yesterday, said tonight the revolt collapsed because of the overwhelming numerical superiority of the Government forces he confronted.

"The Government army by far outnumbered us in men and equipments," the weary rebel leader stated, who said he had not slept for the last eight days.

"Against 25,000 loyal soldiers with 120 pieces of heavy artillery and 50 bombing planes, I had only 6,000 men, very little artillery and no airplanes at my disposal."

VETERAN PASSES AT POWELL RIVER

POWELL RIVER, B.C., March 12 (CP).—Daniel Main, known in the fishing industry from Prince Rupert to Victoria, and one-time member of the Glasgow Rangers in the Scottish Football League, died here today after a short illness.

Born in Peterhead, Scotland forty-five years ago, Main came to Canada in 1902 with his parents, settling in Winnipeg. He played soccer for the Winnipeg Welsh eleven before returning to Scotland shortly before the war.

He enlisted in the Royal Naval Reserve in 1914 and was one of a small group of survivors of a torpedoed mine sweeper.

Returning to Canada after the war, Main came to British Columbia, where he entered the fishing industry, first at Prince Rupert and later on the East and West coasts of Vancouver Island. He later turned to the mining business.

Ald. P. R. Brown to Continue in Post Of Acting Mayor

ALDERMAN P. R. Brown, who was forced to vacate the position of chairman of the finance committee of the City Council through ill health, will continue as acting mayor, it was stated yesterday. Alderman Dr. J. D. Hunter will be acting chairman of the finance committee. Mayor David Leeming has assumed chairmanship of the committee.

ENO'S "FRUIT SALT"
For inner cleanliness and outer loveliness
Gentle! Safe! Sure!
CA78

MUCH BUILDING NOW UNDER WAY

James Barf Says English "Slum Dwellers" Do Not Favor Modern Homes

JAMES BARF

With the national housing scheme under way, all England was experiencing tremendous activity in the building industry, and there was every indication that this boom would continue for five years, it was stated yesterday by James Barf, former city building inspector, who has just returned from a ten-month visit to the Old Country.

Business in England has improved during the last year, greatly stimulated as a result of the building being done, Mr. Barf explained. As quickly as the houses were built by the municipal governments or by building societies, they were purchased. Where the money came from was something of a mystery to him, Mr. Barf admitted.

"SLUM DWELLERS"

The primary object of the programme of tearing down antiquated buildings and erecting modern dwellings was to eliminate the slums and give the people of the poorer class better accommodation, he said, adding that "slum dwellers" were not taking kindly to their new quarters.

Referring to the political aspects of the country, Mr. Barf declared there was a feeling in England that a Labor government operated along conservative lines would prove better than the present National Government.

SEA VOYAGE

Mr. and Mrs. Barf left Victoria on March 19, last year, and sailed down the Pacific Coast, through the Panama Canal and enjoyed a calm voyage to Holland, from where they sailed immediately for London. Until February 23, of this year, they visited in England and traveled over the entire country. Shortly after leaving Southampton on February 23, their ship ran into rough weather, which they experienced for eight and a half days before landing at Halifax.

Echoes From The Gallery

Vancouver fiscal affairs were under close review in provincial circles yesterday, though nothing was said in the Legislature. Mayor G. G. McGeer, K.C., M.P.P., was in town all day, as was Thomas Bradshaw, Toronto expert called in to examine the position of the Mainland city at the request of the bondholders. Both conferred with members of the Government in negotiations expected to lead towards a settlement this week.

In a statement issued here, Mr. McGeer repeated his view that the Bradshaw report offered no remedy, "unless the Government is prepared to implement it with a grant of $800,000 and unless city officials in Vancouver can work miracles." His Worship repeated former proposals and said the city was desirous of proceeding with the municipal bank plan, under which it was hoped to issue $1,500,000 in baby-bonds for the construction of a new City Hall and for other works.

No direct statement came from the Government during the day. It was unofficially said the ministry might consider making a large cash loan to Vancouver to cover unemployment relief costs, with some other measures of relief not expressly detailed. The city has asked, through its chief executive, for leave to omit sinking funds for the present, to use $800,000 in unexpended by-law balances, and for other remedies. Desire for a settlement seemed uppermost as the day ended.

The Vancouver issue will be renewed when the Private Bills Committee reconvenes this morning. The committee is considering charter amendments to the city's private act, touching on revenues and other matters. Forestry and railway committees will also be in session today, the latter to take up the Winch assertions in connection with snow removal on the Pacific Great Eastern Railway.

During a lull in the House yesterday, Hon. G. S. Pearson said funds of the Workmen's Compensation Board were in sound position, other statements to the contrary. Actuarial audit is made every three years, the next review being in 1936. The board held some investments in municipal debentures that are at the moment below the price paid for them, but this was balanced by other factors. Sufficient funds were on hand to meet every account. On the last review $200,000 had been refunded to industry in the assessment of various classifications, the minister stated.

Two new bills have been offered, including far-reaching amendments to the Highway Act, and a new plant-protection act which brings provincial regulation into spraying in British Columbia orchards.

Attorney-General Sloan has announced in the House that he intends to bring in amendments to the British Columbia Securities Act, to tighten up regulation of stock brokers with more stringent rules for stock selling. He was congratulated by R. H. Pooley, K.C.

The House on Monday passed a grant of $300,000 for the University of British Columbia, after Hon. Dr. G. M. Weir had pointed out provincial assitsance had once stood at $623,000. A grant of $5,000 for Victoria College also carried. Herbert Anscomb proposed that rich men's sons should pay for their own tuition, and Hon. Wells Gray would assess bachelors.

The Provincial Police took over nine municipal police forces since April last year, adding twenty-nine officers to the service, which now controls thirty-two municipal areas in police affairs, the Attorney-General said in reply to questions. Agreements have been made with such centres and the Province expects to collect in excess of $110,000 this year on that score, as a counterbalance to increased police costs. Increase of $7,700 in traveling expenses was explained as due to new duties under amendments to the Highway Act.

R. W. Bruhn believes that five justices of the peace are too many for Sicamous. He invited the Attorney-General to take away his own warrant, and to replace some other justices with police officers. Sicamous has a police court case a day under the present system, he averred. George Murray would pay stipendiary magistrates, to avoid any tendency to severity in administration of the law, based in places on a percentage of receipts.

Some loans made under the Department of Industries Act throughout the years are in bad shape, Hon. John Hart told the House in committee. The Department of Industries has been given the task of salvaging as much of the advances as possible. Final recovery of outstanding loans in several cases is regarded as doubtful, it was said.

The member for Atlin calls a spade a spade. Speaking to amendments to the Metalliferous Mines Act, he described a delicate point of labor objection as follows: "If you push this thing in the stomach, it will bulge out at the back." More backbone was needed, E. Winch supplied. The bill was completed in committee, with exception of a few clauses stood over with consent.

EXPERT COMMENDS ADMINISTRATION

Continued from Page 1

lumbia, are sure to stage a comeback in the near future. In spite of the dark outlook taken by some civic officials I have met, Victoria today is far better off than many Eastern cities of her size," Mr. Bradshaw concluded, also remarking that it was not his usual practice to give out interviews.

Although invited to investigate finances of New Westminster, Mr. Bradshaw was forced to decline and return to Toronto. He left here provided with full information on reverted lands, taxes and assessments, the 1935 council budget, sinking fund details and all statistics and data necessary for drawing up a report for the improvement of general conditions in municipal finances.

PRESENT AT MEETING

Those present at the camera meeting were Mayor Leeming, Aldermen J. A. Worthington, Andrew McGavin, Dr. J. D. Hunter, Archie Wills and Walter Luney; George Okell, city assessor; H. S. Pringle, city solicitor; D. A. Macdonald, city comptroller and treasurer, and R. F. Blandy, Oak Bay municipal clerk.

Mr. Bradshaw will draw up a report at Toronto, which will be mailed to the Mayor and Council. It is anticipated that it will deal with ways and means of placing reverted property back on the tax roll, better collection of taxes, and similar matters that have been vital problems of the city since 1930.

Announcements

Miss Hanman (certificated specialist, London, Eng.). Superfluous hair and moles removed by electrolysis, the only remedy approved by the medical profession. Miss Hanman, who has had over twenty years' practical experience in this work, is prepared to guarantee an absolute cure, providing only that the necessary number of treatments are taken. Consultations are private and quite free of obligation. Call for booklet. Phone G 7642. 503 Sayward Building.

We offer you for the production of your printing requirements our many years' experience plus an up-to-date plant with quick service and right prices. The Colonist Commercial Departments, 1211 Broad Street. Phone G 5241. Printing, Lithographing, Bookbinding, Engraving.

Women's Canadian Club, Empress Ballroom, Friday, March 15, 2:45 p.m. Speaker, Mr. Vernon Bartlett, "The European Scene." Vocal duets by Eleanor Walker and Sheila Conway.

Special Lecture, "Queen Mary and the Jubilee Year," by Miss D. N. Duncan in the clubrooms of the Island Arts and Crafts, Yates and Langley Streets, Thursday, March 14, at 8 o'clock.

Paisley Cleaners and Dyers—We call and deliver. Phone G 3724.

Bevan Signs' new location, corner Broad and Pandora. Phone G 5043.

City and District

Meeting Postponed—The Saanich Welfare meeting has been postponed until further notice.

New Uniforms—On recommendation of the police commission, the city purchasing agent will call for tenders for thirty-eight new police uniforms.

Charged With Assault—In the Saanich Police Court yesterday, William Buxton was charged with having assaulted John Farmer, occasioning actual bodily harm. The case was adjourned until Thursday.

Grant Made—Victoria Day (1935) Celebration Committee has been granted $250 by the City Council to cover current expenses of printing music for massed choirs, stationery and stamps.

Spring Sign—Municipally speaking, Spring is here. Yesterday the parks and boulevards committee of the City Council set a number of men to work with lawn mowers on the boulevards.

Beer Poll—March 29 has been fixed by the Province as the date of a plebiscite on sale of beer by the glass in licensed premises, to be taken at Naksup. H. Kershaw has been named as returning officer.

Visiting City—A. H. Williamson, Winnipeg, manager of Wood, Gundy, Limited, investment brokers, is visiting Victoria again after spending a holiday in California. He is at the Empress Hotel.

Esquimalt Estimates — The Esquimalt Council will consider the first draft of the 1935 estimates at a special camera session next Monday night. The meeting will not be open to the public.

Reports Poisonings—Mrs. J. Caldwell, of 245 Linden Avenue, reported to city police yesterday, that during the last two months her two police dogs and a cat were poisoned in the neighborhood. Police are investigating.

Money for Grounds — Grounds, track and buildings at Willows Park will be reconditionad at a cost of $2,688.50 before the annual exhibition. This is $511.50 less than the amount spent on maintenance last year.

Confirmation Service — In the presence of a large congregation, Rt. Rev. C. D. Schofield, Bishop of Columbia, confirmed fifty-two boys and girls at the evening service at St. Mary's Church, Oak Bay, on Sunday.

Typist to Demonstrate — Miss Irma Wright, champion typist of Canada, will give a demonstration of her typing ability in the assembly hall of the Sprott Shaw School today, at 3 p.m. All stenographers and typists are invited to attend.

Will Meet Tonight—The Victoria Poultry Association will hold a meeting tonight, at 8 o'clock, in the Y.M.C.A. The report of the committee on the marketing scheme will be heard. All producers are urged to attend.

Is Warden Also—Inspector John Shirras, of the Provincial Police, has been named as warden of the common gaol at Kamloops, in addition to his other duties. Sergeant Colin K. McKenzie will fill a similar post at Prince George, according to provincial orders.

Canadian Authors—The annual meeting of the Victoria and Islands Branch of the Canadian Authors' Association will be held on Thursday evening at 8 o'clock at the home of Mrs. C. d'A. Henderson, 2150 Oak Bay Avenue. Members are asked to bring with them a limerick of their own composition.

New Auditorium — The Oaklands Parent-Teacher Association's request for a new auditorium to be built at Oaklands School at a cost of $3,000, was discussed by the City Council on Monday. The association will be advised to confer with the council's estimates committee.

Fuel Tank—The B.C. Fuel Company, Ltd., has been granted a permit to erect a 5,000-gallon gasoline storage tank on the old chemical works property, subject to the company increasing the height of the present concrete retaining wall one foot.

Flood Unavoidable — The Provincial Water Board, inquiring into the cause of floods at Sumas and in other diking areas, has reported that these were inevitable and that consequent breaking of dikes could not have been avoided. Ultimate good may result, the board reported to the Provincial Government.

Plans New Stores—H. E. Munday will be given permission to erect four small stores on lot 806, Yates Street, between Quadra and Vancouver Streets, providing he alters his plans to include eight-inch brick walls and that the structure does not exceed 3,000 square feet in floor area, the City Council has decided.

Victoria West Forum — The next meeting of the Victoria West Community Forum will be held in Victoria West United Church tomorrow evening, when the speaker will be B. C. Nicholas, managing editor of The Victoria Daily Times. His subject will be "The Press in the Modern World." Rev. W. R. Brown will have charge of the meeting.

Plant Sold—The old salt water pumping plant at the foot of Herald Street will be sold by the City Council to Morris Kaplan, of Vancouver, for $1,100, with its removal subject to approval of the firewardens. The city was offered $750 for the plant a year ago. Since that time the machinery has depreciated considerably.

To Talk in Vancouver—Dr. C. S. Beals, of the staff of the Dominion Astrophysical Observatory, has left for Vancouver to speak to the Vancouver Centre of the Royal Astronomical Society of Canada on the subject "What Is a Star?" He will probably also address the science students of the university on some phase of his own work at the Observatory.

Minister to Speak — Hon. G. M. Weir, Provincial Secretary and Minister of Education, will be speaker at the second report dinner of the joint financial campaign of the Y.M.C.A. and the Y.W.C.A., to be held tonight at 6 o'clock in the latter building. Use of radio station CFCT has been given the campaign officials from 8 p.m. until 8.03 o'clock daily.

Horse Racing — British Columbia Agricultural Association is still negotiating with Colwood Park Association, Ltd., for horse racing at Willows Park during the fair in August, according to a letter from W. H. Mearns read to the City Council Monday evening. The racing association contends that it is impossible to bring horses to the Willows between August 17 and 24.

Commission to Continue—The B.C. Royal Commission on costs and profits in the coal and fuel oil business will commence a study of production costs at Vancouver Island coal mines next month. The commission is expected to be at Nanaimo not later than April 1, at New Westminster to open oil investigation on April 28, and at Fernie on coal again by May 20. C. H. O'Halloran is acting as senior counsel to the inquiry.

Eagles to Meet—The Victoria Aerie No. 12 Eagles will hold a special meeting tonight, at 8 o'clock. Dr. H. Clarke will preside. E. Biglow, of Sedro Wooley, Washington, representative of the Grand Aerie for this district, will be the speaker. A fine programme of local talent has been arranged by Fred Cawsey at the conclusion of meeting. Refreshments will be served. All Eagles are requested to attend and visiting brothers are cordially invited.

Annual Reunion Dinner—Members of the 67th Battalion, "Western Scots," are reminded of the annual reunion dinner which is to be held in Spencer's dining-room on Saturday night, March 23, commencing at 7:45 o'clock. Arrangements are well in hand and an excellent programme will be provided. It is hoped all possible will attend. Tickets or further information may be obtained from Major S. H. Okell at the Red Cross Workshop.

Accounts Authorized—Payment of accounts totaling $9,017, were authorized Monday night by the Esquimalt Council. A resolution from Revelstoke seeking that social service costs be a Federal charge was laid on the table by the council. A letter decrying the administration of relief from the Esquimalt C.C.F. was filed without comment. Final passage of the annual money loan by-law authorizing the borrowing of $45,000 to care for current lawful expenditures of the municipality was made.

Dismisses Action—In the County Court here Judge P. S. Lampman has handed down judgment in the case of the Royal Wood Company vs. William Bayliss in which the plaintiff company sought damages for the destruction by fire of over 145 cords of wood cut by the plaintiff company on the land of the defendant. The case of the plaintiff company was that thedefendant was responsible for the fire. The court could not find evidence to warrant that contention and could not find a motive for such an act.

Pro Patria Branch — Three new members were enrolled at last night's meeting of the Pro Patria Branch of the Canadian Legion. They were William Bolton, Harold Mayar and P. W. Fisher. Structural changes to the assembly hall of the branch were authorized. The Women's Auxiliary extended an invitation to the members to attend a social on Monday night. Standing tributes were paid to the memories of the late George McIntosh, Thomas Montgomery, Thomas Watkins and Mrs. Fred C. Carter, all former members of the branch.

Selling Insect Poisons—In the agriculture committee of the Legislature yesterday Hon. K. C. MacDonald, Minister of Agriculture, had some suggestions before the body for consideration. One of these had to do with the amending of the statutes so that permits for the selling of poisons used in the fighting of insects should be required to be taken out by the seller of these to permit the sale of such drugs. It was pointed out that under this method the danger of narcotics being disposed of would be overcome. A similar act was in force in Manitoba and worked well. It was a safeguard to the public. The move was recommended.

BUDGET FOR DEFICIT

EDMONTON, March 12 (CP). — Edmonton's tax rate for 1935 was struck last night at 55 mills, when the council decided to budget for a deficit of $139,000 and to capitalize only 50 per cent, or $250,000, of the total direct relief cost.

Colds Leave Impurities in the Blood

That is one reason why you are often tired, listless and weak after a cold.

To disperse these impurities, take a bottle or two of Fellows' Syrup Compound of Hypophosphites.

Fellows' Syrup contains the "Vital 3" (calcium, phosphorus, iron) and other blood purifiers that science has proved to be effective in helping to reduce blood impurities. It aids in enriching the blood corpuscles with new energy and vitality.

The restorative effect of the "Vital 3" on blood, nerves, muscles and bones is so vigorous that you'll surprise yourself with your quick "pick-up" after taking a bottle or two of Fellows' Syrup 28G

Save on a PIANO!

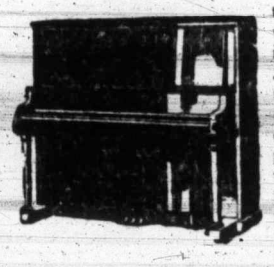

Fletcher Bros. is the only complete music store in Victoria . . . . the only store where every kind of musical instrument can be bought . . . the only store where musical merchandise is sold *exclusively*. Naturally, we can offer a better selection of pianos, and that includes the very lowest-priced instruments. Before you buy a piano, come and see the Fletcher Brothers' selection. Compare the values!

FLETCHER BROS.
1110 DOUGLAS ST. (VICTORIA), LTD.

ATTENTION
TAXI Gray Line Cab TAXI
PHONE GARDEN 4151
RATES
25¢ First 8-10 of a Mile — 55¢ for 2 Miles 3-10
35¢ for 1 Mile 3-10 — 65¢ for 2 Miles 8-10
45¢ for 1 Mile 8-10 — 75¢ for 3 Miles 3-10
INSURED CARRIERS—ONLY PAY WHILE YOU RIDE

You Owe Yourself Protection Through
Fire INSURANCE Automobile
ELSIE B. RICHARDS
Suite 7, Metropolitan Building, Opposite Postoffice
PHONE EMPIRE 7722

INTEREST CUT NOT FAVORED

R. P. Jellett Explains Bondholders Have Certain Obligations to Meet

Undoubtedly any action on the part of a municipality, or corporation, to decrease interest on bonds publicly sold, would be viewed with displeasure by holders of bonds, and the action would have a very decided effect upon future issues, it was gathered here last night from an informal interview with R. P. Jellett, general manager of the Royal Trust Company, Montreal.

Mr. Jellett intimated that some consideration must be shown towards investors, who have assumed obligations based upon the return from investments, made in good faith and in the belief that the contract entered into would be carried out in its entirety. Obligations, thus assumed, must be carried out by the investor upon the terms of the contract between the parties.

Asked concerning mortgage money, Mr. Jellett said that there was more available for select properties. Under present conditions, he said, Canadian investors do not find foreign markets interesting to them, and this meant that funds were piling up in Canada for investment in Canadian securities.

Mr. Jellett was accompanied to Victoria by Jomn N. McDonald, manager of the estates department, Montreal branch of the Royal Trust Company.

LEMON, GONNASON CO., LTD
NO. 1 FIR **Millwood**
Slabs and Inside Wood Mixed
Dry Kindling
Phone E 7141 Phone G 2647

WOOD and COAL
STOVE OIL
J. E. Painter & Sons
PHONE G 3541
617 CORMORANT ST., VICTORIA

MUNICIPAL LAW TO BE ALTERED

Legislative Committee of House Passes Resolution Proposed by Herbert Anscombe, M.P.P.

A resolution of Herbert Anscomb, M.P.P., relative to the taking over of affairs of municipalities under certain conditions was passed by the municipal committee of the Legislature yesterday.

It provides that the Lieutenant-Governor-in-Council, upon receipt of evidence of inefficiency or maladministration in connection with the special rates account and sinking fund accounts of any municipality, may at any time direct that the said accounts, together with all moneys and securities held with respect thereto, and the accruing proceeds of every special rate or assessment of sinking fund investment, be transferred to and be administered by the Minister of Municipal Affairs, Attorney-General and such other person or persons as they may appoint.

COMMON DEFINITION

A committee consisting of the chairman, Norman Whittaker, M.P.P.; Mrs. Paul Smith, M.P.P., and Herbert Anscomb, M.P.P., is to report to the general committee along the line of getting a common definition of "actual value" in connection with the making of assessments. The matter is one that has given a lot of trouble, and it is now hoped to get a common ground applicable to all municipalities.

The committee also passed upon the recommendation that Crown-granted lands not registered, the title of which is held by the Crown may be sold for taxes if another amendment to the Municipal Act is adopted. At present the Crown may assess and tax these lands, but has no means of collecting.

The committee recommended that Saanich be given authority to increase its appropriation for cemetery purposes to enable that municipality to guarantee the necessary amount in conjunction with the city of Victoria in connection with the establishment of a crematorium.

Claims All Have Moral Right to National Credit

"Dole or Dividend," was the subject of an address by Rev. F. W. McKinnon, to members of the Douglas Credit Study Group at a meeting here last night. Mr. McKinnon explained how the machine had displaced men and maintained that men had a moral right to live even though displaced.

Mr. McKinnon mentioned that Lloyd George had placed a plank in his recently constructed new deal platform that national dividends should be paid to all so displaced. "The Douglas Credit system contends," Mr. McKinnon declared, "men have a moral right to the dividend because, firstly they are the consumers and secondly because it is a cultural inheritance that belongs to the entire race."

Angus McIntyre Addresses Club

A meeting of the Science Club of Victoria College was held at the college last night. The speaker was Angus McIntyre, chief chemist of the British America Paint Company. His topic was the science of paint-making, in which he adequately described the importance of laboratory investigations. The lecture was accompanied by a series of interesting and instructive demonstrations and was followed by pertinent questions and an intelligent discussion on the subject. The speaker was introduced by John Garrett, president of the club, who moved a vote of thanks.

WHEN YOU ARE WORRIED AND SICK AND CAN'T REST—TAKE
MILBURN'S HEALTH AND NERVE PILLS
Don't be discouraged! . . . Cheer up your health with Milburn's Health and Nerve Pills. It will really surprise you how this remedy gives you new nerve force and vigor. You'll rest better, feel better, look better. For young and old.
for WEAK and NERVOUS PEOPLE

Social Activities and Notes of Personal Interest

Activities of I.O.D.E. Will Be Reviewed

Reports covering the wide range of activities of the I.O.D.E. will be read at the twenty-third annual meeting of Municipal Chapter, which will be held tomorrow at the Victoria Truth Centre, Fort Street. Sessions will be held at 9:45 a.m. and at 2 p.m., and Mrs. L. A. Genge, the regent will preside.

The agenda is as follows:

MORNING SESSION

9:45—Assembly of standards: Municipal and primary; National Anthem, prayer, silent tribute to members who passed away during the year; resolution of loyalty to Provincial Chapter, I.O.D.E.; announcements, Mrs. Ellis; appointment of scrutineers; announcement of members entitled to vote, Mrs. G. P. Clarke; distribution of ballot papers; ballot open 10:30 a.m. to 2:30 p.m.; correspondence and roll call.

Reports of primary chapters: Camosun, Bishop Cridge Ministering, Gonzales, Commodore Broughton, Sir James and Lady Douglas, Sir Matthew Baillie Begbie, Florence Nightingale, Margaret Rocke Robertson, Navy League, H.M.S. Resolution, Mary Croft Esquimalt, Major John Hebden Gillespie, Robert Burns McMicking, Royal Oak, Dr. O. M. Jones, Edward, Prince of Wales, Valentine Harvey-Beaumont Boggs, and Royal Bride. Adjournment at 12:45.

AFTERNOON SESSION

2:00—Annual reports of municipal officers: Secretary, Mrs. J. Gordon Smith; treasurer, Mrs. H. K. Prior; educational secretary and Empire study, Miss A. B. Cooke; organizing secretary, Mrs. P. E. Corby; Echoes secretary, Mrs. F. R. Wright; standard-bearer, Mrs. R. Shanks; regent's address, Mrs. L. A. Genge.

Reports of standing committees: Child welfare, Mrs. George Miles; work in India, Mrs. A. W. MacKenzie; distinguished visitors, Mrs. T. A. Johnston; League of Nations, Mrs. Alan Campbell; Girl Guides, Mrs. George Watts; immigration and Empire shipping, Mrs. P. Beckett; Navy League and Sea Cadets, Mrs. L. A. Genge; National Council of Education, Mrs. L. A. Genge; Local Council of Women, Mrs. A. E. Hopkins; Women's Workroom, Mrs. B. H. Tyrwhitt-Drake; soldiers' graves and ex-soldiers, Mrs. A. W. Plumb; Boy Scouts, Mrs. A. H. C. Phipps; publicity, Mrs. J. Gordon Smith; transportation, Mrs. Ernest Eve; house committee, Mrs. K. Symons, and magazines, Mrs. Hugo Beaven. Tea served at 4:154.

4:30—Announcement of election of officers. New business: Appointment of delegate to Provincial annual meeting; date of executive meeting following annual; vote of thanks; adjournment.

START SILK RESEARCH

MANCHESTER, England (CP)—Research work on behalf of the silk industry is expected to be taken up shortly at the Shirley Institute, which at present confines its activities mainly to the cotton and rayon industries.

Send Your TIES TO New Method CLEANERS & DYERS

FEATURING THE SUIT
—IN THE STRICT TAILLEUR
—IN NOVELTY FINGERTIP STYLES
—IN SWAGGER LENGTHS
TERVO'S
722 Yates St. LADIES' APPAREL SHOP G arden 5134

SERVICE!
... To Every Part of the Island
Ship by truck . . . we offer speed, safety and savings. We are insured carriers, covering all shipments from pick-up to delivery.

Phone us. We will call at your home or place of business and deliver to the destination.
SPECIAL TRIPS BY ARRANGEMENT
PHONE G 8188
Island Freight Service, Ltd.
514 CORMORANT STREET

Mr. A. Crawley Talks Before Young Group

Mr. Alan Crawley spoke last night before a large gathering of the Beaux-Arts, taking as his subject, "Speech from the Stage." The history of drama and of some of the earlier festivals were among the many interesting points in his address. Upwards of 60,000 persons attended these festivals, which usually lasted three days and included two tragic plays and one comedy.

"Action and speech are important factors in acting," said Mr. Crawley, who gave an outline of the rudiments of acting. He told of the formation of the Little Theatre of Winnipeg, with which he has been associated from its commencement. Sixty-seven major plays have been given by this organization since its inception.

VACANCY FILLED

Mr. Edward T. Simmonds, the president, introduced the speaker and conducted the business meeting. Miss Connie Hoggs was elected to fill a vacancy on the executive. The Tourist Trade Development Association was discussed and the members unanimously consented to support the dramatic group in that project. Mr. Simmonds is a representative in the tourist trade dramatic group.

It was announced that a telephone bridge would be held by the club Friday, under the convenership of Miss Patricia McConnan. Members wishing to assist are asked to communicate with Miss McConnan.

Miss Doreen Daniell, by request, sang two soprano solos, "Five Eyes" (Gibbs) and "The World Is Waiting for the Sunrise" (Feitz). She was accompanied by Mr. Brian Burdon-Murphy. Dancing was enjoyed following the programme and Miss Dorothy Freeman and Miss Laura Catterall appeared later in a novelty tap dance. Refreshments were served.

I.O.D.E. Activities

Mary Croft Chapter

Arrangements for an evening bridge to be held on Tuesday, April 23, under the convenership of Mrs. Horsford, were made at the monthly meeting of Mary Croft Esquimalt Chapter, held yesterday afternoon at headquarters. Mrs. W. H. Booth, the regent, presided. The yearly donations to the Travelers' Aid, Girl Guides and Boy Scouts were made. Mrs. Booth was appointed as a delegate to the National Convention to be held in Vancouver next month.

Royal Bride Chapter

The Royal Bride (Junior) Chapter will hold a bridge party on Wednesday, March 20, at headquarters, View Street, at 2:30 p.m. Reservations may be made by telephoning Mrs. Sidney Wood, Empire 3170.

H.M.S. Resolution Chapter

Members of H.M.S. Resolution Chapter met last evening at the home of the regent, Mrs. C. H. O'Halloran, Beach Drive. Plans were made for the annual daffodil tea to be held at "Sissinghurst," through the kindness of Mrs. Crow Baker, in April. An appeal was made for magazines for isolated families. Three new members were welcomed, Mrs. D. A. Baker, Mrs. D. K. Kennedy and Mrs. R. D Travis.

Dogwoods Chapter

Dogwoods Chapter held a meeting on Monday evening at the home of Mrs. H. P. Swan, Duncan. The regent, Miss Anne Staples, was in the chair. Miss Cecily Neel and Miss Helen Macklin were welcomed to membership, Miss Macklin transferring from another branch. The sum of $8 was given to the senior chapter (Cowichan) for the Founder's Day endowment fund, $5 to the King George Silver Jubilee cancer fund, and $2.50 to St. Helene's School in India. The Dogwoods Chapter expressed interest in the proposed regional library scheme, and will attend a meeting to hear details of the plan. Miss May Compton Lundie was chosen delegate to the annual provincial convention to be held at Vancouver, April 9, 10 and 11. Miss Josephine Jackson will be temporarily in charge of child welfare work. Miss Rheta Tilley reported progress on the telephone bridge to be held in aid of the Health Centre on March 25. Vimy and Cowichan Women's Institutes had each promised a prize, and prizes will also be given by Misses Anne Staples and G. Homfrey. Winners of the recent poster competition were announced as Miss Betty Coltman for the prize given by Mrs. Swan, and Miss Hazel Castley for the special prize given by the chapter. Dr. Stephens, R.N., acted as judge of the posters. Miss Pat Carr-Hilton is arranging the programme for a tea dance to be given by the Dogwoods on April 27. Refreshments were served after the meeting, by Misses Anne Staples, Helen Huby, Ella Creighton and Carus Leakey.

Dr. O. M. Jones Chapter

The monthly meeting of the Dr. O. M. Jones Chapter was held last night at headquarters, Mrs. W. Ellis, the regent, presiding. A vote of thanks was extended to Mrs. L. A. Grogan, Mrs. E. Foot and Mrs. W. Ellis for acting as hostesses for the telephone bridge party held recently. The chapter decided to adopt the Willows Girl Guide Company. Mrs. Ellis has kindly donated the Echoes Magazine to the chapter's adopted school at Hazelton in an effort to widen the knowledge of the work of the I.O.D.E. A donation of $1 was made to the King George Jubilee Cancer Fund.

WREXHAM, Wales (CP)—Many miners are being trained in the use of rescue apparatus with a view to descending the Gresford Pit, sealed since last September, when 265 men were killed in an explosion.

Is Interested in Shower

MRS. DONALD McADIE

President of the Y.M.C.A. Auxiliary, whose annual linen shower will be held this afternoon at the home of Mrs. Charles S. Henley, 1301 Rockland Avenue (residence of the late J. A. Sayward). Sheets, pillow cases, bath towels and the usual linen supplies will be welcomed, together with donations of cash for the purchase of linen. Afternoon tea will be served, the proceedings to begin at 3:30 o'clock.

Ottawa Social Notes

OTTAWA, March 12 (CP)—Highlights of this week's social activities in the capital will come tomorrow night when wives of Cabinet ministers hold their reception in the Hall of Fame of the Parliament Buildings.

Ottawa is expected to be quiet next week. The Governor-General and the Countess of Bessborough, who have decided to end their vice-regal term this year, will start on their farewell tour through Western Canada. They will be accompanied by their daughter, Lady Moyra; the earl's nephew, M. Baring; Sir Michael Culme Seymour and Lieut.-Col. H. Willis O'Connor, aides-de-camp.

A week from tomorrow night, Liberals of the capital will hold a great dinner in honor of their leader, Rt. Hon. W. L. Mackenzie King. Mr. King and Senator George P. Graham, of Brockville, will deliver addresses.

Most widely-attended function last week was the Saturday night supper dance of the Ottawa Badminton Club, which came at the end of the Canadian championships played on the club's courts.

Mrs. W. J. Tupper Holds Reception

WINNIPEG, March 12 (CP)—Mrs. W. J. Tupper, wife of the Lieutenant-Governor of Manitoba, received at Government House today in honor of nearly fifty ladies visiting Winnipeg in connection with the thirty-sixth annual meeting of the Canadian Institute of Mining and Metallurgy.

The wives and friends of members of the institute will enjoy a full social programme during the three-day meet. Mrs. J. S. McDiarmid, wife of the Manitoba Minister of Mines, is official hostess.

Several formal luncheons are planned and bridge parties and sight-seeing has been arranged for the afternoons. The institute will hold its annual banquet Thursday night at the close of the meeting.

WILL PLAY TONIGHT

The Citadel Band and the Songster Brigade of the local Salvation Army Corps will unite in a programme of instrumental and vocal music to be given tonight, at 8 o'clock, in the Salvation Army Citadel, Broad Street. Bandmaster William Ratcliffe and Songster Leader T. Wood will conduct the musical numbers and the proceeds will be used to augment the funds of both organizations. Dr. Maunsell has kindly consented to act as chairman.

Kitty McKay

By NINA WILCOX PUTNAM

The girl chum says it's a wonder opportunity knocks at all, finding the door shut in its face

Will Address Women's Club On Mary Webb

With the fascinating theme of "Personal Reminiscences of Mary Webb," Mrs. R. P. Steeves, M.P.P., will be the guest-speaker at the meeting of the University Women's Club next Friday night at the Y.W.C.A. Mrs. Steeves, as the title of her talk intimates, personally knew Mary Webb, one of the least lionised, most widely-read and most fascinating writers of the twentieth century literary world, and the occasion should prove a most popular one for members. Miss Helen Ockenden, a gifted young pianist, will be the soloist.

Clubs-Societies

Chummy Club

The monthly meeting of the Metropolitan Chummy Club was held recently at the home of the president, Mrs. H. W. Baker. After short business and devotional periods, Mrs. C. C. Kemsley took charge of the programme, which was entitled "An Evening With Rudyard Kipling." Mrs. F. V. Shoemaker read a paper on "The Life and Works of Kipling"; Miss D. Houghton and Mrs. W. Burley read several of his poems, and Miss Mary Piercy sang two delightful solos. Refreshments were served later. The next meeting will be held at the parsonage, 916 Johnson Street, on Friday evening, April 5. Miss Mossop, of the Oriental Home, will be the guest speaker.

* * *

Metropolitan L.A.

Mrs. Nellie McClung will be the guest speaker at the anniversary turkey supper, which will be given by the Metropolitan Ladies' Aid in the church schoolroom on Thursday evening at 6:30 o'clock. An attractive musical programme is being arranged, and members and friends of the congregation are cordially invited to be present. Those desiring tickets are asked to telephone Mrs. J. T. Williams, G 2078, or Mrs. R Ritchie, G 1049.

* * *

Sioux Club

The newly-formed Sioux Club met recently for the first time at the home of Miss Grace Allen, Powderly Avenue. Dancing and cards were enjoyed, and the game of "head-scalping" was played. Those present were Misses Jean Bishop, Georgina McAnerin, Mae Price, Helen Johnson, Margaret Kerr and the mascot, Teddy Allen.

* * *

South Saanich L.A.

The monthly meeting of the Ladies' Aid Society of the South Saanich United Church will be held at the home of Mrs. L. Hafer, Central Saanich Road, tomorrow afternoon, when final plans will be made for the St. Patrick's tea and sale of work, to be held at the church parlors on Wednesday, March 20.

* * *

Chisellers Club

An enjoyable evening was spent recently at the home of Miss Peggy Mertton, when she entertained the Chisellers Bridge Club. Prizes were won by Mrs Mary Goatenko, first, and Miss June Nixon, consolation. Refreshments were served by the hostess.

* * *

Daughters of St. George

The regular meeting of Princess Patricia Lodge No. 236 will be held on Friday in the K. of C. Hall. A special drill practice will be held tonight at 7:30 o'clock.

* * *

King's Daughters

The Ministering Circle of the King's Daughters will meet on Friday afternoon in the rest rooms.

"THE CHILD"

By REGINALD H. WIGGINS, M.D., C.M., L.M.C.C.

COMMON OPERATIONS IN CHILDREN

First, the much vaunted tonsils and adenoids. It is true that these organs are often removed without justifiable cause, but this should not cause the parents of children to go to the other extreme in believing that their removal is unnecessary.

We may state emphatically that if the tonsils are diseased, and are likely to be a source of infection of other parts of the body, or the adenoids are enlarged so as to cause an obstruction of breathing, they must be removed, and removed completely, preferably by operation by a nose and throat specialist. Often when the operation is quite successful, as it is in all but a very few cases, there is little benefit derived from it, due to the parent not re-educating the child to breathe properly through the nose.

Secondly, that much-talked-about surgical condition of the "tummy"—appendicitis. You have good reason to suspect appendicitis when a child obviously suffers from pain, which is intermittent and collicky, and usually occurs about the navel, later shifting to the right side of the abdomen. Pain may later disappear, but is always present. It is usually followed, never preceded, by vomiting. If the pain does disappear, don't be deceived. It does not mean that the trouble is passed. If the pain, or pain and vomiting occur, call a children's physician immediately. If he decides on operation, he will refer the child to a competent surgeon.

When an operation on the child is necessary, it is usually much more immediately imperative than with grown-ups. A consoling feature is that children are less affected by the procedure and recuperate more quickly than adults.

Ignorance, bias, prejudice, or poverty must not deny a child an operation which might be the means of saving his life.

Next Article: Sex and the Child.

SAFEWAY STORES
Specials for Wed. and Thurs. MARCH 13-14
★ OXO CUBES Large Tin 21c
★ H.P. SAUCE Bottle 25c
★ TOMATO CATSUP Ashcroft 13-Oz. Bot. 10c
TEA Braid's Blue Label 1-lb. Pkg. 39c
MALT Gold Medal Light or Dark, tin 95c
OATS Ogilvie's Minute 20-lb. sack 95c
COFFEE "Excello"—Our Best 1 Lb. 33c
"Airway"—Really Good 1 Lb. 28c
LOBSTER, Eagle Brand, ½'s Tin 29c
"KING" TUNA FISH, ½'s Tin 17c
SALMON, Fancy Pink, ½'s 2 Tins 15c
MOLASSES Sweet Adeline No. 1½ Tin 7c
MATCHES Sesqui, 12 boxes in pkt., 2 for 35c
SARDINES, "King Oscar" Tin 11c
BRUNSWICK SARDINES 6 Tins 25c
CRAWFORD CRAB MEAT, ½'s Tin 20c
PRINCESS SOAP FLAKES Large Pkt. 15c
GOLD DUST WASHING POWDER Large Pkt. 19c
BUTTER First Grade Alberta 1 Lb. 27c 3 Lbs. 78c
ORANGES Sweet Juicy 60c Size, Doz. 45c
Navels 50c Size, Doz. 39c
APPLES, Yellow Newtowns, Wrapped 5 Lbs. 25c
LEMONS, Sunkist, Family Size 2 Doz. 25c
POTATOES, Ashcroft, Dry Belt, Gems, 100-Lb. Sk. 98c
POTATOES, Duncan, Gems 100-Lb. Sack 79c
10c Per Sack Delivery Charge on Potatoes in the City
Quality Meat Specials
PORK: STEAKS Lb. 15c, ROASTS Lb. 15c, SPARE RIBS Lb. 15c
LAMB: SHOULDERS Lb. 15c, STEW Lb. 10c, Rib Mutton CHOPS, Lb. 16c
MINCED STEAK—2 Lbs. 19c—STEW BEEF
BEEF: ROUND STEAK Lb. 15c, CLUB STEAK Lb. 27c, BLADE ROASTS Lb. 12c
FISH: Fresh Cod FILLETS, Lb. 18c, LOCAL KIPPERS Lb. 11c, HADDIE FILLETS, Lb. 18c
DISTRIBUTION Safeway Stores WITHOUT WASTE
We Reserve the Right to Limit Quantities
SAFEWAY STORES, LTD. 707 Fort Street

Women's Institutes

LAKE HILL

Under the auspices of the Lake Hill Institute, an enjoyable card party was held in the hall on Monday evening. Mrs. E. Myles was the general convener and Mr. A. McCallum was in charge of the cards. Prizes for high scores were won by Miss Browne, Mr. R. Michell, Mrs. M. Simmonds, Mrs. A. McCallum, and for low score, Miss E. Lowe and Mr. J. Logie. Another game will be held on Monday, March 25, commencing at 8:15 p.m.

PIONEERS' SOCIETY

The Pioneers' Society will hold a cribbage party at the Log Cabin, Saanichton, this evening. Prizes will be given and refreshments served.

VICTORIA

The regular meeting of the Victoria Institute will be held on Friday afternoon at 2:30 o'clock in the rooms, 635 Fort Street.

SKIRTS
In Smart Checks or Plaids
$3.50
A.K. LOVE LTD.
View Street, Off Douglas

CULBERTSON on CONTRACT

By Ely Culbertson

World's Champion Player and Greatest Card Analyst

INVITING AN ADVERSE RUFF

One of the marks of the expert bridge player is the ability to manage carefully a trump suit in which the combined hands of declarer and dummy have only seven cards. Good bidders, of course, rarely bid very high unless the combined trump suit is at least eight cards in length. But since the best bidders sometimes go astray, they must know what to do when holding a short trump suit. In today's hand the South player demonstrated his skill by nursing the hand along until he was out of danger.

South, dealer.
North and South vulnerable.

North: ♠ A J 5 ♥ J 5 ♦ Q J 10 7 2 ♣ Q 7 4

West: ♠ 10 8 3 2 ♥ K 8 7 ♦ 9 ♣ 10 6 5 3 2

East: ♠ 7 4 ♥ A Q 10 6 4 3 2 ♦ A 6 4 ♣ 9

South: ♠ K Q 9 6 ♥ 9 ♦ K 8 5 3 ♣ A K J 8

The bidding: (Figure after bid refers to numbered explanatory paragraph).

South	West	North	East
1 ♠	Pass	2 ♦	2 ♥
3 ♦	Pass	3 ♠	Pass
4 ♠ (1)	Pass	Pass	Pass

1. Probably a better bid would have been four diamonds, since the belated spade support indicates a three-card holding in the North hand. Game at diamonds would have presented no problem.

THE PLAY

West opened the king of hearts and continued with a low one, which declarer ruffed. A low diamond knocked out the ace, and a club return was taken by declarer. The ace and king of trumps were led, followed by a diamond.

At first glance it may seem strange that declarer should invite an adverse ruff, but South realized that if either opponent held four trumps, to draw another round would be fatal. If anybody ruffed a diamond, a heart return could be ruffed in dummy, while any other return could be taken by the declarer and the last trump drawn, after which the rest of the tricks could be won. Had the diamonds been split two and two, declarer could have effected the same trump safety play by discarding on the second heart lead instead of ruffing. This would have lost the game for declarer, since the West player would next have led his singleton diamond and obtained a ruff for the fourth and setting trick.

West ruffed the second diamond lead, after which declarer had no trouble in running the rest of the tricks. West could have given declared a much greater problem by discarding clubs. South must then cash his club tricks after the fourth diamond gets by in order to insure making the contract. It would merely mean running the clubs to invite a ruff instead of the diamonds.

REGARDLESS
HOW LOW THE FIGURES, YOU CAN RELY UPON IT THAT
QUALITY
IS INCLUDED.

WE CAN NO MORE PRINT WITHOUT QUALITY THAN WE CAN WITHOUT TYPE.
Let Us Prove This on Your Next Order
THE COLONIST
1211 Broad Street Phone G 5241
PRINTING • LITHOGRAPHING • BOOKBINDING • ENGRAVING

Stop Colds

in a few hours with DOMINION C.B.Q. TABLETS
Chocolate-coated—even children like the taste of this proven cold remedy that brings quick, gratifying relief. 1/5 more in every box and only 25c at all drug stores.
LOOK FOR THE CUP ON THE LITTLE RED BOX

Social Activities and Notes of Personal Interest

V.O.N. Attend 186 Patients In February

The staff of the Victorian Order of Nurses attended 186 patients during the month of February. This represen 1,133 visits, of which 954 were free, it was reported at the monthly meeting held yesterday afternoon at the home of Mrs. F. B. Gregory, 1048 Craigdarroch Road.

Other figures quoted in the analytical report of the head nurse, Miss Thornley, showed that 61 of the visits were to cancer cases, 213 to child welfare, 207 instructive, 23 T.B., 47 communicable diseases, 47 prenatal and 25 postnatal.

The new president, Mrs. Beckton, was in the chair, and there was a good attendance, about thirty being presen The meeting preceded the Lenten sewing meeting, for which some very welcome donations had been sent. A quantity of work is already well in hand, and the workers expect to accomplish much before Easter.

Community Club Has Masquerade

A most successful masquerade dance was given on Monday in the Masonic Hall, Esquimalt, under the auspices of the Esquimalt Community Club. Over 100 guests attended and some effective costumes were worn. The grand march was led by Mrs. J. Quinn and Mrs. McVie, dressed as a comic bride and groom.

The prize winners were: Best dressed, Mrs. S. Bundock, Victorian lady; Mr. F. Smith, coster. Best advertising, Mrs. Silburn, Aunt Jemima; Mr. E. M. Morton, radio. Most original, Miss Valentine Ireland, Queen of Sheba; Mr. J. Norman, "Charlie's Aunt." Comic, Mrs. Pink, hobo; Mr. A. C. Bundock, fairy. Contest, first, load of wood, Miss Isabel Arthur; second, permanent wave, Mrs. C. C. Montgomery.

Mrs. R. P. Matheson, Mr. H. G. McGee and Mr. A. H. Dobson acted as judges. Mrs. J. Quinn, the president, presented lovely corsage bouquets to Mrs. Matheson and to Mrs. A. J. Reed, who, as convener, was largely responsible for the success of the entertainment. Mrs. Quinn also presented boutonnieres to Mr. Dobson and Mr. McGee, and was herself made the recipient of a bouquet of roses and violets, presented by Mrs. Reed.

Refreshments were served by Mrs. Reed and her committee. A brief address on the work accomplished by the club was given by L. Howe.

The Plume Shop
747 YATES STREET

SPRING SUITS
• $14.75 •

Spring is in the air. Can't you sniff it? Of course that means it is high time you bought your Spring Suit. Come in and let us show you our collection of smart models.

A fond father went to a college to see what progress his son was making. In response to his inquiry the principal said: "Your son will probably go down in history——"

"That's good news," glowed the parent.

The principal lifted his eyebrows, and continued: "But he might do better in geography and the other subjects."

Little Theatre Group Observes An Anniversary

The Victoria Little Theatre Association last night marked its sixth anniversary with the presentation of various short plays and "black-outs," in association headquarters, Burdett Avenue.

President Hugh Creelman gave a resume of the association's activities since its formation in 1929. He reviewed the plays presented and the progress made by the players.

Those taking part in the programme were Fraser Lister, Betty Hetherington, H. S. Hearn, Helen Hearn, Charles Ozard, Dan McDonald, and Bert Bailey.

FRIENDLY HELP RECEIVES GIFTS

Donations of clothing and household equipment were received by the Friendly Help Welfare Association during the month of February from the following:

Rev. A. M. Acheson-Lyle, Miss E. Bass, Mrs. Beaumont, Mrs. Bechtel, Mrs. Bell, Mrs. A. M. Bittancourt, Stewart Clark, Copp's Shoe Store, Mrs. Crockett, H. W. Davis, Mr. Dixon, Mr. Drury, J. H. Dunlop, Mrs. Fraser, Mrs. C. French, Mrs. W. J. Gilliland, Miss Gowan, G. F. Gregor, Mrs. Rupert Guthrie, Mrs. Harvey, Miss Herd, Mrs. L. G. Herchmer, Mrs. Hogartt, Hudson's Bay Company, Mrs. H. S. Hughes, Mrs. Kielly, Mrs. C. M. LaPointe, Mrs. Leask, Mrs. Ledson, Major Longstaff, Mrs. Vincent Martin, Mrs. A. A. Meharey, Mrs. Roger Monteith, Mrs. J. B. Munroe, Mrs. Moss, Mrs. C. Pangman, Mrs. F. Richards, Miss Daisy Rogers, Mrs. L. M. Rosevear, Miss Stark, Mrs. T. L. Swan, Mrs. E. D. Todd, Mr. Wallis, Mrs. Wilkes, George Willis, Mrs. P. J. Woodley, and Mrs. Wyett.

Anglican Young People

ST. JOHN'S.

G. Jennings Burnett entertained members of St. John's A.Y.P.A. on Monday evening with an interesting organ recital. The programme splendidly illustrated the different tones and arrangements possible. Mr. Burnett also carefully explained the mechanism and its reaction to atmospheric conditions. A hearty vote of thanks was given Mr. Burnett. Following the recital, a business session was held. Miss F. Malcolm offered to look after properties, while J. White will act as business manager for the play, "The Passing of the Third Floor Back," to be presented on April 24 and 25. A report of the meeting on March 4 was given, when jig-saw puzzles and boxing were enjoyed, followed by refreshments.

To Describe Conditions In Europe

Vernon Bartlett, who is to address the Women's Canadian Club at the Empress Hotel on Friday afternoon, this week, beginning at 2:45 o'clock, was born at Westbury, Wiltshire, England; educated at the famous Blundells, Devonshire, known to all readers of Blackmore's "Lorna Doon"; and subsequently traveled in Germany, France, Italy, and Spain, seeking proficiency in foreign languages to enable him to enter the Consular service.

He enlisted for overseas service in August, 1914, and in March, 1915, went to the Western front. Wounded about a month later, he was invalided home, and was passed as unfit for further active service.

PEACE CONFERENCE

He then joined the staff of The Daily Mail, and later Reuter's agency, which sent him to Paris to cover the Peace conference. In 1919 and 1920 he was on the staff of The Times as a traveling special correspondent, this giving him an excellent opportunity of seeing events in Germany and accompanying the Polish army during their war with the Russians.

He then went to Rome as correspondent for The Times, and only left two years later, after Mussolini's advent to power, to become director of the London office of the League of Nations. He held this post for ten years, during the last five becoming internationally known as chief commentator on foreign affairs for the British Broadcasting Corporation. Leaving the League of Nations to become special foreign correspondent for the British Broadcasting Corporation.

TRAVELED IN EUROPE

Since January, 1934, Mr. Bartlett has been diplomatic correspondent of The News-Chronicle, and in this capacity has traveled a great deal in Europe, where he has secured first-hand knowledge that entitled him to speak with authority on "The European Scene."

An invitation is extended to the members of the Men's Canadian Club to be present at the meeting. The musical part of the programme will be given by Eleanor Walker and Shiela Conway, who will sing duets.

Rally at Willows Chief Discussion At Guide Meeting

The rally to be held at the Willows on April 13 at 2 p.m., in honor of the visit of the Chief Scout and Chief Guide, Lord and Lady Baden-Powell, was fully discussed at the monthly meeting fo the local association of Girl Guides, held last night at headquarters. An appeal for hospitality for visiting Guides was made, and anyone wishing to assist is asked to communicate with the president, Mrs. Kyrle Symons, Mrs. P. E. Corby, or write to Miss Stewart Williams, of provincial headquarters.

Mrs. P. E. Corby was presented with a thanks badge and corsage bouquet, in appreciation for her untiring work as secretary. Warrants for Ruth Adams as Tawny Owl and Mrs. Cooper as Brown Owl, were applied for. Miss Leighton asked for the registration of the second Victoria West Brownie Pack. It was announced that the First Victoria West Rangers would hold a bridge party in the rooms tomorrow night, commencing at 8 o'clock. Mrs. Sills, of the Women's Workroom, gave a most interesting talk.

Wife of New Bank Governor

Here Is a Charming Portrait of Mrs. Graham Ford Towers, of Ottawa, Wife of the Governor of the New Bank of Canada. (From Portrait by Karsh, Ottawa.)

Social and Personal Notes

Make Reservations

The following ladies have reserved tables for the bridge luncheon to be held at the home of Mrs. James Baker, 714 Discovery Street, this afternoon, at 1 o'clock, under the auspices of the Florence Nightingale Chapter, I.O.D.E.: Mesdames W. Turner, R. Marsh, J. R. Clark, P. Stock, W. Hyslop, J. Moggey, F. Baylis, F. McKitrick, H. Catterall, J. Gillis, F. McKenzie, J. Day, T. R. Cusack, W. Swire Mitchell, T. J. Meyers, S. Winterbottom, J. Baker, S. D. Horsford, J. Fry, W. J. Noble, C. Crawford, E. Clark and P. J. Woodley. In the evening the following have reserved tables for bridge: Mesdames E. Eve, C. O. Pfender, W. Turner, F. Baylis, W. C. McAllister, J. Baker, C. Crawford, Miss M. Worthington and Mr. K. Symons.

* * *

Linen Shower

A linen shower was held recently at the home of Mrs. R. G. Williams, 1714 Davie Street, in honor of Mrs. Allen Wright, formerly Dorothy Grimshaw. The guest of honor received many lovely gifts. Tea was served from a prettily-arranged table in pastel shades and centred with a bowl of daffodils. Miss Doris Welsh assisted Mrs. Williams in pouring. The guests were Mesdames G. Sherwood, D. Moses, S. Roberts, L. Clark, S. Neville, W. Rennie, Frank Grimshaw, M. Wright and G Grimshaw.

* * *

At Guest House

Mrs. T. L. Swan, of Moss Street, and her mother, Mrs. Stephson, and daughters, the Misses Maisie and Patricia Swan, have taken up residence at the Guest House, Oak Bay, where they will remain until they sail early in April for Scotland to make their future home in Glasgow.

* * *

Return to Vancouver

Mr. and Mrs. W. Murdoch and their baby daughter, Kathleen Dolores, who spent several days in the city as the guests of Mr. and Mrs. W. Logie, have returned to their home in Vancouver.

* * *

Will Return Tomorrow

Miss Grant McDonald, of Toronto, who has been spending the past six weeks in California, will return to the city tomorrow aboard the Ss. Ruth Alexander, and will take up residence again at the Guest House, Oak Bay, where she will spend the Spring months.

* * *

Back From Honeymoon

Mr. and Mrs. G. R. Harris returned to Victoria by way of Nanaimo yesterday afternoon, after spending their honeymoon in Bellingham and Vancouver. They will take up residence at 3027 Fifth Street. Mrs. Harris was formerly Mrs. Ethel Maud Robinson.

* * *

From Chemainus

Rev. E. O. Robathan and Mrs. Robathan, of Chemainus, are here for the Columbia W.A. annual meeting and are staying at the Dominion Hotel.

* * *

To Sing at Empress

Marion Atkinson, soprano, of the Conservatory of Music at Regina College, will be the soloist at the Empress Hotel during the tea hour on Saturday afternoon.

* * *

From Prince Rupert

Miss R. M. Davies, M.B.E., of Prince Rupert, is the guest of Mr. and Mrs. A. J. Dallain, 625 Niagara Street.

* * *

At Empress Hotel

Mr. and Mrs. J. N. Laing, of Montreal, are spending a few weeks' holiday in the city, after visiting for a time in Pasadena. They are staying at the Empress Hotel.

* * *

At Dominion Hotel

Mayor W. W. Walkem, of Ladysmith, arrived in Victoria yesterday and registered at the Dominion Hotel.

* * *

At Glenshiel Hotel

Major and Mrs. A. M. Turner, of Winnipeg, have arrived here with their two sons, and are staying at the Glenshiel Hotel.

* * *

At Strathcona Hotel

Mrs. Anna Frank and her daughter, arrived here yesterday, and registered at the Strathcona Hotel.

* * *

In Los Angeles

Mr. J. F. Cadman, Topaz Avenue, registered at the Cocoanut Grove Hotel, Los Angeles.

* * *

Here for a Few Days

Mr. J. Horne, of Calgary, is spending a few days in the city, and is staying at the Empress Hotel.

* * *

From Duncan

Mrs. John Fox, of Duncan, is at the Windermere Hotel.

* * *

From Tacoma

Mrs. J. Haddock, of Tacoma, is at the Windermere Hotel.

* * *

At Windermere Hotel

Mr. F. Williams, of Vancouver, is at the Windermere Hotel.

* * *

Winnipeg Visitors

Mr. and Mrs. R. A. Edmunds, of Winnipeg, are at the Empress Hotel.

Qualicum Beach

Miss Shirley Davidson has been spending two weeks' vacation with her parents, Dr. and Mrs. Campbell Davidson. She will return on Thursday to her duties at the Vancouver Hospital.

* * *

Mrs. H. Dougan has returned from Vancouver, where she was a patient in hospital and is improving rapidly.

Delegates to W.A. Meeting At Service

In spite of the inclement weather the service of preparations for the annual meeting of Columbia W.A. was well attended, both by delegates coming from Up-Island and city branches and church members, who met in Christ Church Cathedral last evening.

Rev. E. O. Robathan, rector of St. Michael's, Chemainus, conducted a short impressive service, and the sermon was of a helpful and inspiring character, suited to the spiritual needs of those who are working for the furtherance of the Kingdom of God.

Stress was laid upon the need of the world today for the spirit of Christian fellowship, exemplified by the Master, combined with humility and self-surrender. The spirit of fortitude and courage that stands supreme above all trials, was another of the world's needs today, and must be sought for by earnest prayer and self-surrender. Rev. E. O. Robathan is to assist the bishop at the service of Holy Communion at 10 a.m. today.

Following the registration of delegates in the Memorial Hall at 11:30 a.m., Mrs. Schofield will give the address of welcome, and the diocesan reports will be read. Luncheon will be served at 1 p.m., followed by an educational department display in the library and the Dorcas display in room 22. At 2:30 p.m. the business session will be resumed and the diocesan officers' reports will be read. The president, Lady Lake, will give her annual address.

Shirley

Five tables of military "500" and one table of cribbage were in play recently in the schoolhouse at the card party held under the auspices of the Shirley Community Association. First prize-winners were Mrs. E. Banner, Mrs. E. Clark, Mr. E. T. Arden and Mr. F. James. The traveling prize was captured by Mrs. E. T. Arden, Mrs. S. P. Clark, Mr. P. E. Arden and Mr. W. Jessiman. Mr. Aldham was the cribbage champion, and conveners for the evening were Mrs. E. Banner and Mr. and Mrs. Staney Clark. The next card party will be held on March 20.

* * *

Mrs. W. J. Shannon and Miss Jean Shannon, who have been on an extended visit to relatives in Vancouver, have returned to their home here.

Saltspring Island

A most enjoyable progressive whist party took place Friday evening, when, in honor of their daughter, Sheila, Mr. and Mrs. J. D. Halley entertained several guests at their home, "Sandal," North Saltspring. The rooms and table were prettily decorated with masses of snowdrops, anemones, primroses, and other Spring flowers. Five tables took part in the amusing programme with its various innovations. The first prizes were won by Mr. L. H. Garnett and Miss Ethel Barrow; consolations by Mrs L. H. Garnett and Mr. Cecil Springford. Among those present were: Mrs. Cecil Springford, Mrs. A. J. Smith, Misses F. Aitkens, Paulette and Simone Chauteleau, Louise Layard, Daphne Morris, Betty Morrison, Major A. R. Layard, Messrs. Eric Springford, Pierre Bion, Peter Turner, George Elliott and Paddy Crofton.

* * *

Mr. Lee Spencer, of Calgary, has arrived on the Island to visit his property on Ganges Harbor. He is a guest for a week at Harbor House, Ganges.

* * *

Miss A. Allan, of Victoria, has been spending a few days on the Island as the guest of Mr. and Mrs. G. J. Mouat, of Rainbow Road, Ganges.

DIES FROM BURNS

TORONTO, March 12 (CP).—Mrs. Ernest Thomas, sixty-eight, wife of Rev. Ernest Thomas, prominent member of the social service board of the United Church of Canada, died today from burns she received in her home last Thursday. Mrs. Thomas was cleaning woodwork with gasoline when the cloth she was using ignited and the flames enveloped her body. By rolling herself in a rug, she extinguished the blaze. The deceased was well known in Vancouver where her husband served as a minister for several Methodist churches. During the Great War, she was active in the Local Council of Women and other Vancouver societies.

VICTORIA COLLEGE STUDENTS' COUNCIL ELECTS OFFICIALS

Victoria College recently held its annual election of officers for the students' council. The following were elected for the 1935 council: President, George Gregory; secretary, Marjorie Unsworth, and treasurer, Jack Michell.

John Garrett was chosen president of the Literature and Scientific Club.

Found Not Guilty Of Manslaughter

WINNIPEG, March 12 (CP).—John R. Morgan, Winnipeg businessman, was acquitted today of a charge of manslaughter after a jury had deliberated three hours. The case was given to the jurors after a two-hour charge by Mr. Justice P. J. Montague.

The charge was laid followin, the death, last October 3, of J. Clifford McNeill, member of the editorial staff of The Winnipeg Free Press, fatally injured when struck by an automobile allegedly driven by Morgan.

OTTAWA, March 12 (CP).—Ottawa Presbytery of the United Church of Canada today approved the admittance of women to the ministry on the same basis as men. The vote was 50 to 19.

The SNAPSHOT GUILD

STUDY YOUR COMPOSITION

It is quite obvious that pictures of groups of people, or animals, such as the horses shown above, should be taken with the camera in a horizontal position, while arches, high waterfalls, etc., should be vertical.

NEWSPAPER cameramen are sometimes sharply criticized by those who consider photography as an art, for various faults in composition, lighting, shadows, etc. These critics may be right but they do not stop to consider that the news cameramen must take his picture when he can get it and often on the run. It's the picture of an individual or action he is after and heaven help him if he returns to his city editor and says: "Sorry, chief, but I didn't get that picture of the mayor being slugged. The sun was in the wrong position, the shadows terrible and the mayor was in an atrocious pose when he was struck." Ooh!——Shudder to think of what would happen to that cameraman!

There is one point, however, we can all learn from the news cameraman and profit by it in taking more interesting pictures. It is this. Include only the principal subject in a picture. In other words, if you are taking a picture of an individual or a group, focus the lens on the principal subject and forget about the sharpness of the background or the surrounding scenery, building or whatever it may be, unless the background is of some importance and is part of the story.

If you are taking a landscape picture determine before you "shoot" the most attractive view and concentrate your focusing on that spot. Two pictures showing two well composed at attractive scenes are worth many snapshots with innumerable points of possible interest. Then there is the shape of the picture to consider. First of all this is controlled by the way the camera is held—vertically or horizontally.

A high waterfall for instance, or a single figure standing in a high doorway, obviously should be taken with the camera in a vertical position, while, a herd of cattle or a scattered group of people should be snapped with the camera held horizontally.

Although the right camera position has been chosen, trimming may be advisable to cut out unattractive or unnecessary details which were not noticed in the finder when the picture was taken. This can be done by masking the film when it is printed to eliminate too much sky or objects at either side of the picture that may distract the attention from the view you had in mind at the time you took the picture. Occasionally, it is advisable to trim away the background altogether and mount the principal subject as a cut-out on the album page.

Ovals, circles and panels are shapes which suit various types of subjects, circles making attractive frames for portraits. The size of the circle and its position with regard to the head must be left to individual taste, but where the head is not shown in full front view, more space should be left on the side toward which the face is turned.

Trimming will often enable a drastic change to be made in the composition of a picture. Trimming the print at top and bottom to make a long, narrow, horizontal panel is often very effective. If you are not quite satisfied with your print use four pieces of paper as a mask and you will readily see if trimming will make a great improvement. Try it.—John Van Guilder.

Little Stories for Bedtime

Blacky the Crow Is All Pity

By THORNTON W. BURGESS

To have seen and heard Blacky the Crow as he talked to Reddy Fox you would have thought that there was nothing under the sun in his heart or mind but pity. "Yes, sir," said he, "I certainly would be tempted to show you where those fat hens are if you were not so weak. I just can't bear to see an old friend starve. It is too bad that those fat hens are so far away. I feel sure that one of them would make you quite yourself again."

"Don't—don't talk about them," said Reddy feebly. "If I could have just one fat hen that is all I would ask. Are they so very far from here?"

Blacky nodded his head vigorously. "Yes," said he, "they are a long way from here. They are such a long way that I'm afraid you are too weak to make the journey. If you were quite yourself you could do it nicely, but for one in your condition it is, I fear, altogether too long a journey."

"It wouldn't do any harm to try it perhaps," suggested Reddy in a hesitating way. "It is no worse to starve to death in one place than another and I never was one to give up without trying. If you don't mind showing me the way, Brother Blacky, I would like to at least try to reach that place where the fat hens are. Of course I cannot keep up with you; in fact, I couldn't if I were feeling well and strong. Perhaps you can tell me just how to find that place and then I needn't bother you at all."

Black the Crow pretended to be lost in thought while Reddy watched him anxiously. Finally Blacky spoke. "It certainly makes my heart ache to see you in such condition, Brother Reddy," said he. "I tell you what I'll do. You know, we Crows are famous for flying in a straight line when we want to get to any place in particular. I will fly straight toward that farm where the fat hens are. You follow along as best you can. In your feeble condition it will take you a long time to get anywhere near there. This will give me time to go hunt for my own dinner and then I will come back until I meet you. After that I will show you the way. Now I will start along and you follow."

He was in a hurry to get to those fat hens

Reddy got to his feet as if it were hard work. Then Blacky spread his wings and started off, cawing encouragement. All the time inside he was laughing to think that Reddy Fox should think that he had fooled him. "He forgot to ask again if there is a dog there," chuckled Blacky to himself.

As for Reddy, no sooner was Blacky well on his way than Reddy started off at his swiftest pace. There was nothing weak or feeble in the way Reddy ran then. He was in a hurry to get those fat hens.

Next Story: Blacky Is Much Pleased With Him

COMMUNITY BODY NAMES OFFICERS

N. S. Fraser Elected President of Victoria West Brotherhood for Sixth Term

For the sixth consecutive year, N. S. Fraser was elected president of the Victoria West Brotherhood at the annual meeting last night.

Lieut.-Col. A. E. Harris was chosen vice-president. H. Gard was re-elected secretary, and A. P. Cody-Johnson was renamed treasurer. H. B. Witter will again be auditor.

Those named to the executive were A. R. Hooper, H. Shaw, C. Rose, J. Fairall, David Campbell and Mr. Witter.

Congratulatory remarks to Mayor David Leeming and the City Council for improvements made in Victoria West and special mention in regards to the keeping down of the tax rate were made by the members.

A resolution will be sent by the organization to the City Council endorsing daylight saving.

The incoming executive was instructed to carry on the work in regards to having Craigflower Road from Tillicum Road to the Island Highway declared an arterial highway, and having Watson Street extended through to Tyee Road. Certain improvements to the Victoria West Park, particularly the football field, were also desirable.

A letter of condolence will be sent to the family of the late Frank Hinds, who was a charter member of the brotherhood and an active worker.

INSURANCE MEASURE IS PASSED BY HOUSE

Continued from Page 1

James S. Woodsworth, Co-operative Commonwealth Federation leader, designed to protect workers from absconding or defrauding employers. Conservatives lined up solidly against the Liberals and Progressives in the second vote of the day.

RULED OUT OF ORDER

E. J. Garland ran into the rules of the House when moving an amendment to exempt from weekly contributions all persons earning less than $1,339 a year. That amount was set by the Labor Department as necessary to maintain health and decency, he explained. It was ruled out of order by Speaker James Bowman when objections were taken by Sir George Perley, acting head of the Government, and Hon. R. J. Manion, Minister of Railways.

The Liberal leader's statement was his first general reply to the Government's reform legislation and, from a political viewpoint, was considered one of the highlights of the session. Mr. King said the Liberals believed the insurance, eight-hour-day and minimum wage bills could not be passed by Parliament without amendments to the British North America Act or agreements with the provinces.

The Liberal leader's statement predicted his party's viewpoint would prevail in the long run.

"We still believe that in a matter of such importance the best method of relieving uncertainty, of avoiding unnecessary disturbance of business and of determining jurisdiction in accordance with our national tradition, is by taking an advisory opinion from the Supreme Court, or by a constitutional amendment. The Government must assume sole responsibility for adopting a more arbitrary and uncertain procedure," the Liberal leader stated.

APPROVES PRINCIPLE

"The Liberal party approves the principle of the social legislation thus far introduced and desires to see it in operation. We refuse to be manœuvred into a position of opposition to this legislation. We refuse, also, by voting against the legislation, to raise directly an election issue of provincial rights.

"The sole responsibility for raising the issue of provincial rights rests upon the present administration by its subordination of constitutional propriety, and the long-run objectives of national unity and co-operation, to considerations of party strategy. We believe the attempt of the Government to make a controversy over provincial rights a major issue of the coming elections would, if successful, endanger the unity of the Dominion."

NEW SPRING SHOES
FROM THE STYLE CENTRES OF AMERICA
Thrilling and exciting are these new Eyelet Ties and Oxfords, in the new Spring colors of Marina blue, rich browns and smart blacks. $5.00, $6.95, $8.95
MUNDAYS' 1203 Douglas Street

SEE THE PROOF
Of a Scientific Test Before Your Hair Is Permanently Waved
CROQUIGNOLE SPECIALS - - - - $2.50, $3.50, $5.00
"If your hair is not becoming to you . . . you should be coming to me"
BERT WAUDE 709 Fort Street E 4023

McDONALD'S
360 Moss Street 749 Yates Street
Wednesday's Cash and Carry Specials
Butter, First Grade... 3 lbs. 77¢
The same First Grade Butter, 3 lbs. for 74¢, if purchased with a 50c grocery order of goods not advertised.
Graham Wafers, I.B.C., pkt..... 16¢
Bread, 16-oz., White or Brown..... 6¢
Oranges, Medium, per doz..... 28¢
Cheese, Kraft, ½'s, 15¢; 1's... 27¢

SPECIAL
5-PIECE BEDROOM SUITE
Bed, Dresser, Chiffonier, Vanity and Bench, Venetian mirrors..... $73.50
$7.50 Cash—$7.50 Monthly
HOME FURNITURE COMPANY
825 FORT ST. E 9921

Window Screens **Window Boxes**
Garden Seats **Garden Swings**
ANYTHING TO ORDER
The Red Cross Workshop
584-6 Johnson Street Phone E 3513

ECCLES CARAVANS
MADE IN ENGLAND
Victoria Depot (B.C. Agency) :- Duncan Storage Co. 520 Bastion St.

Chest Colds
Rub well over throat and chest.
VICKS VAPORUB
OVER 17 MILLION JARS USED YEARLY

Pantorium DYE WORKS
Empire 7155
DRY CLEANING, DYEING

WIN $10,000
Come in and let us tell you about the Selby Arch Preserver Shoe contest.
CATHCART'S
1208 Douglas St. G 6111

BUREAU'S GRANT PASSED BY CITY

Publicity Work to Receive Three Thousand Dollars—City Purchases Two New Trucks

Expenditures passed by the City Council Monday evening included $3,000 to the Publicity Bureau, $75 for the Victoria Horticultural Association, $350 for Children's Aid Society, $605 to J. E. Carson for 250 copper bands for Sooke Lake pipeline, $195 to Crane, Ltd., for lead strips and $430 to Evans, Coleman & Johnson for steel bands, also for the pipeline.

Jameson Motors, Ltd., were the successful tenders, at $3,250, for a three to four-ton truck chassis upon which will be placed the body of the twenty-three-year-old firetruck in Victoria West Fire Hall. The price includes new fenders, repainting and body work.

Tenders for a light truck to be used by the parks board were opened and will be referred to the parks and boulevards committee of the council. A half-ton Chevrolet delivery truck will be ordered from the Motor House (Victoria), Ltd., at a cost of $813, less $25 allowance for an old vehicle.

Radio Programmes

Summary of Schedule of Victoria and Other Pacific Coast Stations

TODAY

11:30 a.m.—"Southeastern Australia and Its Wool," will be the subject of interest to be dramatized on the geography period of the "School of the Air.". KOL, KVI.

11:30 a.m.—The Radio City Matinee will again feature the distinctive music of Ray Noble and his orchestra with Al Bowlly and Gogo Delys as soloists. KOMO.

5 p.m. — "Tess of the Storm Country" will be offered in dramatized form by Mary Pickford and her stock company during this N.B.C. feature. KOMO.

6 p.m.—The lovely "Bell Song" from Delibes' opera "Lakme" will be featured by Lily Pons during her recital with Andre Kostelanetz' orchestra. Her other selections will be "Le Tableau," "Love Is Mine," by Henderson, and a Swedish folk song. KOL, KVI, KSL.

6 p.m.—"A Conscience Regained" is the subtitle of the drama to be heard on the "20,000 Years in Sing-Sing" programme starring Warden Lewis E. Lawes. KOMO.

7 p.m.—In his role of Peter Pfeiffer, harried proprietor of the Family Hotel, Jack Pearl will headline another half hour of comedy over Columbia lines. Cliff Hall will appear as Peter's closest companion. Fred Rich's orchestra and Patti Chapin will offer music. KOL, KVI, KSL.

7:30 p.m.—For his second N.B.C. appearance in one day, Ray Noble will play the following selections: "This Little Piggie," "My Sweet," "Seven Years With the Wrong Woman," "I Never Had a Chance," "Moon Country," and "Over My Shoulder." KOMO.

7:30 p.m.—Georges Barrere, noted virtuoso of the flute, will be guest artist of the fifth "Columbia Concert Hall" featuring Howard Barlow and the Columbia Symphony Orchestra. Mozart's Concerto in D will be played by Barrere. Barlow will play the Minuet from the Military Overture by Haydn and Debussy's "Syrinx." KOL, KVI, KSL.

7:45 p.m.—The Colonist radio edition. CFCT.

9 p.m.—A parade of amateurs will be featured on Fred Allen's Town Hall Tonight programme for N.B.C. KOMO.

CFCT, Victoria, B.C. (1,450 keys)
6:00 a.m.—Timely Topics, Dr. Clem Davies.
6:15 a.m.—Musical Chronometer.
6:45 a.m.—Let's Go Places With Eric Marshall.
9:00 a.m.—Morning Moods.
10:00 a.m.—Radio Kitchen of the Air.
10:15 a.m.—Feature Programme.
10:30 a.m.—Art Parey at the Piano.
11:00 a.m.—Ernest Hammond, singer.
11:15 a.m.—The Concert Album.
11:45 a.m.—"Mirzar," the Astrologer.
12:00 noon—Melodie Moderne.
12:15 p.m.—World Bookman: "Who Was the First Republican President of the United States?"
12:20 p.m.—Five Melodious Minutes.
12:25 p.m.—Automobile Hints.
5:30 p.m.—Birthday Party.
6:00 p.m.—Dancing Tempo.
6:30 p.m.—All-Star Parade.
7:15 p.m.—Capt. Harbord, "Nautical Experiences."
7:30 p.m.—Crystal Finish Radio Camera Club.
7:45 p.m.—Colonist Radio Reporter.
8:00 p.m.—Eight Bells.

CJOR, Vancouver, B.C. (600 keys)
1:00 p.m.—Stock Quotations.
1:05 p.m.—News Flashes.
2:00 p.m.—Bill Browne's Brevities.
4:00 p.m.—Cecil and Sally, E.T.
5:45 p.m.—Eb and Zeb, E.T.
6:15 p.m.—News Flashes.
6:30 p.m.—Kelly Programme.
7:15 p.m.—Immediate Issues, McInnes.
7:30 p.m.—Home Builders' Programme.
7:45 p.m.—Fight Workouts.
8:15 p.m.—Monitor Views the News.
8:30 p.m.—Cocoanut Grove Orchestra.
9:00 p.m.—Douglas Social Credit.

CKWX, Vancouver, B.C. (1,010 keys)
6:30 p.m.—News Varieties.
6:45 p.m.—Happy Family.
7:30 p.m.—Trades and Labor Council.
7:45 p.m.—Bert Kool, pianist.
8:00 p.m.—Earle Hill and Orchestra.
9:00 p.m.—Sunshine Brigade.
10:00 p.m.—Don Flynn's Orchestra.
10:30 p.m.—Sandy De Santis' Orchestra.
11:00 p.m.—Ernest J. Colton, baritone.
11:30 p.m.—Paul Michelin, organ.
12:00 m.n.—DX Programme.

CRCV, Vancouver, B.C. (1,100 keys)
5:30 p.m.—Variety Programme, recordings.
6:30 p.m.—See CRC Network.
8:00 p.m.—Dr. Lyle Telford.
8:30 p.m.—See CRC Network.

CKMO, Vancouver, B.C. (1,410 keys)
1:15 p.m.—Betty Lee, Home Economics.
2:30 p.m.—Beauty Talk.
4:30 p.m.—Afternoon Tea Dansant.
6:00 p.m.—British Empire Programme.
7:30 p.m.—Fireside Philosopher.
7:45 p.m.—Stan Fields, vocal.
8:00 p.m.—See CRC Network.
8:30 p.m.—Famous Scenes, drama.
9:00 p.m.—Cam Smith's Orchestra.
10:00 p.m.—The Counsellor.
12:00 m.n.—Midnight Prowl.

CRC NETWORK
6:00 p.m.—Gaiety and Romance, Billie Bell, Helene Morton, Wishart Campbell, The Guardsmen; Jack Dale, tenor; Geoffrey Waddington's Orchestra, Toronto.
7:00 p.m.—Masters of Music, music director, Rubin Krasner; drama, director, Rupert Caplan.
7:30 p.m.—Mart Kenny's Orchestra, Regina.
7:45 p.m.—News and Weather Forecast.
8:00 p.m.—Woodwind Duo, Winnipeg (Western Network, CKMO).
8:15 p.m.—The Freshmen, male quartette, Regina (Western Network, CKMO).
8:30 p.m.—News (B.C. Network).
8:45 p.m.—Barbara Custance, pianist, Vancouver (Western Network).
9:00 p.m.—Joe Baumgartner, accordionist, Kelowna (B.C. Network).
9:15 p.m.—Cherie, Rod and Dick, Hawaiian Guitarists, Vancouver (B.C. Network).
9:30 p.m.—Harmony Violins, director, Sydney Kelland, Vancouver (Western Network).
10:00 p.m.—Kamloops Radio Theatre Club, director, Elmore Murray (B.C. Network).

NBC-KPO NETWORK
KHQ-KGW-KFI-KPO-KOMO-KJR
9:00 a.m.—Story of Mary Marlin, drama.
9:15 a.m.—Josephine Gibson Broadcast.
9:30 a.m.—Marshall's Mavericks.
10:00 a.m.—Press-Radio News Service.
10:05 a.m.—Mickey Gillette's Music (KGO to Network).
10:30 a.m.—Woman's Magazine of the Air.
11:30 a.m.—Radio City Matinee, J. B. Kennedy.
12:00 noon—Vocal soloist (via KGO).
12:15 p.m.—Western Farm and Home Hour.
1:00 p.m.—Betty and Bob, dramatic sketch.
1:15 p.m.—Vic and Sade, comedy sketch.
1:30 p.m.—Ma Perkins, dramatic serial.
1:45 p.m.—Dreams Come True, Barry McKinley, baritone; Ensemble, director, Ray Sinatra.
2:00 p.m.—Al Pearce Gang, variety show.
3:00 p.m.—Pictorial, Rush Hughes (KOMO).
3:15 p.m.—Alma Kitchell, contralto.
3:30 p.m.—Mickey Gillette's Music.
4:00 p.m.—Liberal Arts Series (via KGO).
4:15 p.m.—Oriental Gardens' Orchestra.
4:30 p.m.—John Teel, baritone.
4:45 p.m.—Billy Scott's Orchestra.
5:00 p.m.—Mary Pickford and Stock Company.
5:30 p.m.—Just Around the Corner, orchestra.
6:00 p.m.—Twenty Thousand Years in Sing Sing, Warden Lewis E. Lawes, drama.
6:30 p.m.—John Charles Thomas, baritone; Daly's Orchestra.
7:00 p.m.—Jimmie Fidler's Hollywood News.
7:15 p.m.—Madame Sylvia, health and beauty.
7:30 p.m.—Ray Noble and Orchestra.
8:00 p.m.—Amos 'n' Andy.
8:15 p.m.—Red Davis.
8:30 p.m.—Lanny Ross, tenor; Harry Salter's Orchestra.
9:00 p.m.—Town Hall Tonight, Fred Allen, M.C., comedian; Songsmiths' Quartette; Lennie Hayton's Orchestra.
10:00 p.m.—News Flashes, Sam Hayes.
10:15 p.m.—Tom Coakley's Orchestra.
10:55 p.m.—Press-Radio News Service.
11:00 p.m.—Home, Sweet Home, Charles Runyan, organ (KPO).
11:00 p.m.—Guy Lombardo's Royal Canadians (via KGO).
11:30 p.m.—Bart Woodyard's Orchestra (KGW to Network).

CBS-DON LEE NETWORK
KVI-KFRC-KOIN-KSL-KOL
9:00 a.m.—Voice of Experience.
9:15 a.m.—The Gumps, comedy.
9:30 a.m.—Herbert Foote, organist.
9:45 a.m.—Betty Crocker, recipes (Don Lee).
10:00 a.m.—George Hall's Orchestra.
10:15 a.m.—Wife Begins at 10:15 (Don Lee)
10:30 a.m.—University of the Air (Don Lee).
10:45 a.m.—Eddie Dunstedter, organist.
11:30 a.m.—School of the Air, geography: Grade 4-9, Southeastern Australia and Its Wool.
12:00 noon—Kate Smith's Matinee Hour.
1:00 p.m.—National Student Federation.
1:15 p.m.—Curtis Institute of Music.
2:00 p.m.—Hobe Podge Lodge, comedy (Don Lee).
2:45 p.m.—Between the Bookends, Ted Malone.
3:00 p.m.—Feminine Fancies (Don Lee).
3:30 p.m.—Russell Brown, baritone; orchestra.
3:45 p.m.—Frank Castle's Matinee (Don Lee).
4:00 p.m.—Melodies of Yesterday.
4:15 p.m.—Louis Panico's Orchestra.
4:30 p.m.—Buck Rogers in the 25th Century.
4:45 p.m.—University of the Air (Don Lee).
5:00 p.m.—Diane, musical comedy, Rhoda Arnold.
5:15 p.m.—Billy Bachelor, drama.
5:30 p.m.—Broadway Vanities: Everett Marshall, baritone; Elizabeth Lennox, contralto; Victor Arden's Orchestra.
6:00 p.m.—Lily Pons, soprano; Andre Kostelanetz' Orchestra and singers.
6:30 p.m.—Burns and Allen, comedy.
7:00 p.m.—Jack Pearl as Peter Pfeiffer in Family Hotel; Freddie Rich's Orchestra.
7:30 p.m.—Columbia Concert Hall, Howard Barlow's Orchestra; guest soloists.
8:00 p.m.—Myrt and Marge, drama.
8:15 p.m.—Edwin C. Hill, Human Side of the News.
8:30 p.m.—Voice of Experience.
8:45 p.m.—Ozzie Nelson's Orchestra.
9:00 p.m.—Jacques Renard's Orchestra.
9:30 p.m.—Ray Herbeck's Orchestra (Don Lee).
9:45 p.m.—George Hall's Orchestra.
10:00 p.m.—Anson Weeks' Orchestra (Don Lee).
10:30 p.m.—Orville Knapp's Orchestra (Don Lee).
11:00 p.m.—Dick Jurgens' Orchestra.
11:30 p.m.—Del Milne's Orchestra (Don Lee).

Forts of Crete in Hands of Rebels

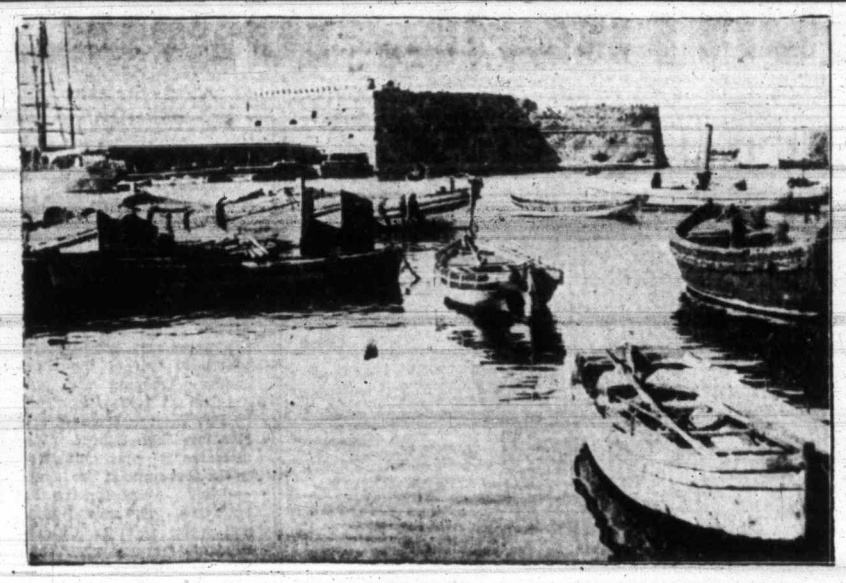

The Revolt in Greece Has Spread to Macedonia and Other Areas, and, With the Entire Island of Crete (the Ancient Forts of Which Are Shown in This Photo) in the Hands of the Revolutionaries, It Has Assumed the Dimensions of Civil War.

CHAPTER XV

Two days later Anne had an appointment, at ten o'clock in the morning, at Chez Celeste to look over models of evening wraps lately arrived from Paris. She arrived early and was in one of the garishly repressed French salons leafing over a style magazine when she became aware of a rush of skirt, a round little exclamation of excitement—and Mrs. Bruna Beasley.

"Anne, darling!" Mrs. Bruno hemmed her in, gushing and twinkling. "I heard you'd be here, one of Celeste's clothes-horses told me. I simply had to see you. You're not angry with me, are you? Please don't be. I couldn't bear it. I couldn't really."

"Of course I'm not angry with you, Bee Bee," Anne said, wondering how she was to escape from her. "What is there to be angry about?"

Mrs. Bruna gave a gurgle of relief, very audible, as she meant it to be.

"Oh, about Maida, of course." She made a moue of distaste for Maida. "She showed up the same day I met you here. I guess I looked guilty. Anyhow, she got it out of me. She dug it out bit by bit. I didn't mean to break my promise, Anne, darling, I didn't, really. But she made me see how dreadful it is—your leaving us all in the lurch and going off on your own all alone—ruining your whole life because you have some naive idea about work or something. I told her for your own good—I'd never have breathed a word otherwise—not a syllable. You don't mind? Do tell me you don't mind, that you've forgiven me for telling?"

"It doesn't matter," Anne said flatly. "Maida was bound to find me, sooner or later. She might have chosen some place other than Madame Hoag's own home, though, for her nonsense."

"I didn't know she was going. If I'd known, I'd stopped her—somehow. But now she's done it—you're coming back, Anne. You simply can't go on being a maid, a servant to that horrible old woman. Surely you can see you can't do that."

Anne went taut. Her head was up now, bristling defence.

"If by horrible old woman you mean Madame Hoag," she said stiffly, "we can have nothing more to say to each other. Madame Hoag is my employer and my friend. She is one of the kindliest persons I know. I respect her and I shall go on serving her as long as she will have me."

"Darling," Mrs. Bruno did not bother to hide her impatience. "Don't be quixotic. It isn't done. You've carried this whim quite far enough. It's getting to be a bore, really. Maida's having hysterics all over the lot and Craig Braden's storming at Bruno and at me because we haven't done something about you all this time. Do stop trying to be odd and mysterious. We're all rather fed up."

Anne laughed. She had to laugh. As though they cared, actually, any of them. Mrs. Bruno cared, yes. She cared because Maida had hysterics and Craig Braden stormed. Hysterics and storms were upsetting. They dulled the appetite for pleasure, shortened the play hours by the length of their duration.

"I'm sorry, Bee Bee," she said, "about Maida and Craig. Why don't you put them out? Leave word you're not at home. After all, your house is not a stage. Let them do their acting elsewhere."

"But they're not acting, darling. Really they're not." Mrs. Bruno switched back to her coaxing kitten metier. "Maida's bowled over—she's having her doctor down from New York—and Craig is so low he's pathetic. I can't see why you tantalize him the way you do, or why he allows you to do it. After all, Craig's not an ogre. He can have practically any woman he wants for the asking."

Anne made a gesture of dismissal.

"I've nothing against Craig," she said. "Nor against Maida either. It just happens Maida and I have never gotten along; we're antagonists. If they'll not bother about me ever any more, if they'll drop me completely, wipe me off their slate, I'm sure they'll be much happier, and so will I."

"Oh, well, if you're going to be like that, I suppose there's nothing to be done." Mrs. Bruno was drawing away, imperceptibly but surely. Away from this pariah, from this queer pattern that refused, stubbornly, to be stamped in a mould everyone envied and aped and strove to grasp for his, for her own. Didn't all the world strive after riches, and leisure, and laughter? Except a few queer ones. Better to let the queer ones muddle along in their own queerness.

This is what Mrs. Bruno was thinking as she dusted powder from her jeweled vanity on to the tip of her nose and ran a gold-encased stick over her lips. She didn't think as much in so many words because she was hot and parched, and Maida had routed her out "in the middle of the night" to go and reason with Anne. Instead, Mrs. Bruno dismissed her failure with: "Anne's an impossible little prig. If she'd rather fetch and carry for that old fright than be Mrs. Craig Braden and have everything—let her do it. I'm sure I don't give a rap, and Craig shouldn't either. He's lucky to be rid of her."

"Absolutely nothing to be done about it," Anne said with finality.

"Frightfully hot, isn't it?" Mrs. Bruno was at the door. Getting away from this stranger was rather awkward. "I'm going straight to the cabana and get into shorts. Goo' bye, darling. Sorry to have bothered you."

Anne sat in a dim corner of the salon trying to force her mind to sort out the relative merits of black velvet edged with ermine, of white velvet edged with lynx, of silver-grey taffeta self-ruched, of dull green satin with fringes that trailed—seaweed washed up on the sands at Seabeach.

"An original Jenny," the saleswoman was saying, undulating across the room with the self-conscious catlike sway saleswomen in sky-priced shops affect. "Designed exclusively for Celeste. Only one model. Isn't it too perfect?"

"Unusual," Anne conceded, "but not the lines for Madame." The newly-arrived evening wraps from Paris were disappointing. Or was it herself that was looking at them with eyes sighted to disappointment. She felt irritable, disputative, on guard. People were always at one trying to persuade to their own advantage, trying to bend one's will. Mrs. Bruno, pecking at her. This saleswoman, fawning, insistent.

"You may send the green one," Anne said, rising, drawing on her gloves. She'd have to have another pair. These were soiled. Washable ones she could do herself. "I'm not sure Madame will like it."

"And the grey taffeta?" persuasively. "It's from Jenny, too, her best model."

"No. Just the green, please," Anne, brusquely. She was not going to be salved and smoothed and slid into other people's wills. She was quite capable of making decisions without having oil poured on her head and rose glasses held to her eyes. And she would make them "Yes, Miss Brent." A little curlicue of sarcasm at the end of the "Miss," at the end of the "Brent." Stuck-up minx. After all, Miss Brent was nothing but a maid. Celeste would be furious. Celeste was counting on three of the models at least for the Hoag person. "You should take the grey, really. Perhaps you'll change your mind. I'll put it away for a day or two—not let it be shown to the others—in case you should want it."

"No need." Anne's voice was brittle. Anger, resentment were rising within her, rising to her throat, to the tip of her tongue. People would go on trying to persuade her against her will, to pour oil on her head; to slide her into a way that was not her way, but their own way. She bit back her anger. After all, the saleswoman was not to blame. Flattery, cajolery, was her business. "Madame will not want the grey one," she added more graciously.

Anne stepped out of Celeste's into the fierce white crystal sunshine. Then suddenly the sunshine was gone, drained away, leaving her frozen, numb—and face to face with Craig Braden. The bigness, the sallowness, the looseness of him filled her vision, shutting out all the brightness about her. That odor of well-being, of too careful grooming, which had enveloped her the night on the boathouse veranda during Bruno Beasley's house party and made her faint and sick to be free of it, quivered in her nostrils.

A part of her, the essence part of her, recoiled into the shadow of the doorway. The other part of her, the body part, stood still. She heard the body part saying:

"Why—Craig! It's nice to see you."

"You're quite an eyeful yourself, Anne," striving to hide his uneasiness under a breezy exterior. "Don't blame me for laying in wait. It's the only way I could catch up with you."

"I've been — busy." The other self of her, back in the shadow, was watching, warily, out of the corner of her eye. Why should Craig Braden, Craig the great, Craig the desirable, the sought-after, wait for her? Why should he try to "catch up with her" when she had given him to understand, so distinctly, that she did not want to be caught up with?

"Not too busy, I hope, for a spin. I brought my best car." Obviously he had brought his best. Anyone, even the veriest neophyte in cars, could see that the glistening maroon monster purring at the curb was the playfellow of a Craig Braden.

"I'm afraid I am too busy. I must get back to—to—my work." If only Madame's chauffeur would turn up she'd have an excuse to bolt. Carl had been busy with the blue car this morning. She'd come to town with one of the others. Where could he be? He'd said he would wait.

"Let me drop you where you're going. I want to talk with you, Anne." Persuasion. I want. Never: What is it you want? She did not want Craig Braden to drop her where she was going. She wanted him to get into his best car and drive away, leave her to the working of her own will.

"Madame Hoag's chauffeur had orders to pick me up," she said. She was not being convincing. Her will was letting her down. Her will was whispering when she wanted it to shout. "He should be here now—I can't think where he's gone."

"I told him I'd look after you." Persuading. Pouring oil. "I hope you don't mind. Darn it all, Anne, you owe a fellow some sort of explanation after the way you lambed out of the picture at Bruno's house party."

(To Be Continued)

Jane Dixon Says:

VARIETY OF LETTERS DISCLOSES THAT PEOPLE FROM EVERY WALK OF LIFE SEEK ADVICE ON PROBLEMS

This is round-up day on our desk.

I don't know how you feel about it, but personally, it is one of my favorite days.

Variety, you know, is the spice of life, and there is always plenty of variety in the round-up letters.

H.R.M.: Of course you are not silly for asking an opinion on your friendship problem. You are doihg exactly the normal and correct thing. Your friend is being very presumptious in insisting on thinking for you. What is more, her thinking is unsound. My sincere advice to you is to drop the friendship.

J.A.: I'm so glad my letter helped you come to a decision. Let the young woman continue to pick from the green branches, but make certain that she does not pick you. You are fortunate to have discovered her lack of character so early in your love affair. An unworthy wife is more difficult to dismiss from your mind and your heart than an unworthy sweetheart.

HAS CLAIM ON HUSBAND'S ESTATE

W.G.D.: I do not know the law in your State but in most States of the Union a wife may claim one-third of her deceased husband's estate. I advise you to see a lawyer on this matter. He will instruct you how to proceed. It seems to me you have done more than your duty and that steps should be taken to prevent undue influence being exerted to deprive you of your rights. Taking definite action now may save much heartache and endless litigation later.

Canada: It certainly seems to me that in all justice and by the veriest laws of humanity you should be entitled to re-enter the United States. However, I am not acquainted with your status or with the conditions surrounding the issuance of your passport. That is a matter that should be taken up officially. See the nearest immigration officers or write to the immigration bureau in the State where you reside. I hope you will be able to rejoin your husband very soon.

Sis: Sorry, but I did not receive your letter of October 26. Will you please tell me again what it is you want to know and I will do my best to provide you with a satisfactory answer.

Mrs. W.N.H.: This correspondent does not essay to recover lost articles. I am sorry you lost your diamond and opal ring and do hope you will find it. I'm so prone to lose jewelry that I've about given up wearing it.

Mrs. D.H.E.: Write personal notes to your friends who were so kind to you in offering their service, sending telegrams and notes of sympathy. Include the minister, the pallbearers and the hospital staff. Make the note very short, simple and sincere.

Elsie: Personally I like white for evening gowns, especially when the wearer is young and as full of the joy of living as you seem to be. With your coloring, how about a jade green wrap? Taffeta is smart and practical for your climate at this season.

INVITE YOUNG MAN TO DINNER

Helen: Invite the young man to dine with you at your home. He might be considerably embarrassed by your insisting on paying a dinner check in a public place. Since you have a home it would be a gracious gesture on your part to ask him to partake of its hospitality.

Jim: Do not write the letter. What could it accomplish except to revive and add to bitterness that already exists. The kind of invective you plan will injure no one except yourself. Here you are, complaining about the injury that has been done you, and thinking up ways and means to work as great or an even greater injury on another. Just drop the person who perpetrated the trick, too.

S.N.G.: I shall not discuss capital punishment at this time in this column. Along with religion and politics, it is a highly controversial subject, attacked as vigorously as it is defended. No, I don't mind telling you my stand. I am for firm administration of law. If capital punishment is written into the law, then I am for it.

(Copyright, 1935, by The Associated Newspapers)

PUBLIC ENEMY NO. 1 Must Go!

Kill that cold *at once!*

The real No. 1 Public Enemy is the "common" cold. It is a constant menace to our health and well being and should be "killed" quickly.

A cold is an infection produced within the system by a germ. Common sense dictates that you treat it internally as *an internal infection.* When a cold attacks don't waste time. Use Grove's.

Grove's Laxative Bromo Quinine is an internal treatment that goes directly to the source of the trouble. It does the four things necessary: First, it opens the bowels; Second, it combats the cold germs in the system and reduces the fever; Third, it relieves the headache and "grippy" feeling; Fourth, it tones up the system and helps fortify against further attacks.

At the first signs of a cold buy a box of Grove's Laxative Bromo Quinine (the large size is the most economical to buy). Make sure you get Grove's. They're in a white box. Grove's Laxative Bromo Quinine has what it takes to stop a cold quickly and effectively. 451

Groves LAXATIVE BROMO QUININE

VETERANS WILL HOLD REUNION

Former Members of 47th Battalion to Meet in Royal City on Monday, May 6

Former members of the 47th Battalion, C.E.F., will be interested to hear that it is proposed to hold another reunion of all men associated with that unit in France and Flanders, on Monday, May 6, in Queens Park, New Westminster. Queens Park was the early training ground of the battalion and although the buildings then used as barracks have long since been burned down, the city has granted the men the use of the fine new Arena as the reunion headquarters for this occasion.

As for the two former reunions, Edgar H. Sands, of New Westminster, will act as honorary secretary, but the arrangements will be carried out by the 47th Association, recently formed, which has as its president, W. Sloan, the veteran battalion quartermaster. Harry Black, of Vancouver, and J. A. Hay, New Westminster, are the vice-presidents, with Col. A. L. Coote, Chilliwack, and Major R. G. Montieth, Victoria, honorary vice-presidents.

The executive is composed of T. S. Annandale, Harry Wiggins and E. H. Sands, New Westminster; Bob Wilson and Charlie Lee, Vancouver; George Hitchins, Burnaby, and Archie Payne, Langley. Frank Mead, New Westminster, is the Association secretary.

Col. W. N. Winsby, of Victoria, Col. Ralph Webb, Winnipeg, Col. Milton Frances, Fort William, and Col. Keegan, all former commanding officers of the unit while on active service, are the honorary presidents, and Capt. T. S. Annandale, New Westminster, and Major Phipps Baker, Winnipeg, have been made life members. Over 400 men from all parts of the Dominion attended the last reunion.

HBC MEN!

See "The Bay's" Windows Today and Read Today's Times for the Most Important News of the Year

Y.M.C.A. Linen Shower

Wednesday, March 13

At the home of Mrs. C. S. Henley, 1301 Rockland Avenue

Bed Linen, Towels and Table Linen particularly required. Hamper for donations in The Bay's Staples Dept.

Hudson's Bay Company
INCORPORATED 2ND MAY 1670

How about These Half-Day Bargains?

New Crepe Dresses
Delph blue, light and dark greens, brown, navy or black. Smart afternoon Frocks, with long sleeves and capelets. Sizes 14 to 42 ..... **2.98**
Second Floor, "The Bay"

Rubber Raincapes
Again we offer you these popular Raincapes at $1. You'll appreciate the fact that they fold up into almost nothing, making them easy to carry along on doubtful days. White, red, blue, green, brown or black **$1**
Second Floor, "The Bay"

Print Home Frocks
Tubfast Frocks in neat check, stripe or floral patterns. Short sleeves. Green, blue, orchid and darker grounds. Sizes 16 to 42. Regular $1 ..... **69c**
Second Floor, "The Bay"

Women's Broadcloth Slips
Fine Cotton Broadcloth Slips, with hemstitched built-up straps or opera top. White, pink, peach or black. Sizes 36 to 44 ..... **59c**
Second Floor, "The Bay"

Harvey Rayon Lingerie
Tailored Ladderproof Rayon Lingerie, cuffed panties, knickers and vests. White and pastel shades **50c**
Second Floor, "The Bay"

Oddments—Accessories
Wool Scarfs, Silk Scarfs, Handbags and Belts. Values from 50c to $1. This morning ..... **2 for 50c**
Street Floor, "The Bay"

New Shipment Neckwear
250 pieces of Satin and Organdie Neckwear. Some are samples, others are slightly soiled. Values from 50c to $1.25 ..... **2 for 50c**
Street Floor, "The Bay"

Full-Fashioned Silk Hose
A clearance lot, including firsts and substandards, offering a good range of sizes and colors in the group. Regular 75c and $1 ..... **50c**
Street Floor, "The Bay"

Medicated Oil Shampoo
Get rid of falling hair or dandruff—try our Medicated Oil Shampoo. Wednesday Special for **50c**
Beauty Salon, Mezzanine Floor, "The Bay"

New Silk Prints
Dainty floral patterns, gay stripes and the ever-popular polka dots. All wanted color combinations. 38 inches wide. A yard **69c**
Street Floor, "The Bay"

Fine Wash Fabrics
Printed in many dainty small floral patterns: Pinny Cambrics, Nipper Piques or Printed Lawns. All 26 inches wide. A yard **15c**
Street Floor, "The Bay"

Printed Seersucker Crepes
You will find these Crepes suitable for dresses and lingerie as well as other purposes. Stripes, plaids and floral patterns. 29 inches wide. Yard **29c**
Street Floor, "The Bay"

Linen Crash Tablecloths
Size 34 x 34. They will wear well and launder beautifully. Finished with colored borders. Each **39c**
Street Floor, "The Bay"

Wabasso Hemstitched Sheets
Size 80 x 99. Made from a sturdy cotton, free from filling. An excellent value at this price! Each **1.19**
Street Floor, "The Bay"

Chariot Pillow Cases
Guaranteed for wear, and made to our own specifications from a closely-woven cotton. 42-inch. Each **29c**
Street Floor, "The Bay"

Admiralty Bath Towels
Size 24 x 48. White absorbent Towels—the kind you like. Each **49c**
Street Floor, "The Bay"

Plain and Colored Marquisettes
36 and 38 inches wide. Self colors of cream and white; also with colored spots or floral designs. A dainty, inexpensive fabric. Yard **19c**
Third Floor, "The Bay"

Felt-Base Floor Covering
Inexpensive but serviceable for spare rooms, bedrooms, Summer homes and camps. Choose from a wide range of designs and colorings. Square yard **42c**
Third Floor, "The Bay"

SERVICE GROCERIES
Half-Day Specials

FOR YOUR GARDENING
Garden Peas, Improved Stratagem and Laxton Progress. Early dwarf. Regular 40c. Special, per lb. 29c
James' Canadian Seeds, Guaranteed to grow. Full selection of flower and vegetable. Pkt. 10c
Seed Potatoes, Government Certified. 6 lbs. 25c

Large Juicy Oranges, Doz. 39c
Sprout Tops, 3 bunches 10c
Spinach, 2 lbs. 25c

Cheese, Kraft or Chateau, 1-lb. packet 28c
Medium, per lb. 22c

Butter, Fraser Valley Sweet Cream, 1-lb. prints 31c
3 lbs. for 90c
Eggs, Grade A Large, dozen 24c
3 dozen for 70c
Ayrshire Roll, sliced, per lb. 30c
Back Bacon, sliced, per lb. 34c

Aylmer Soup, 2 tins 15c
Aylmer White Corn, Extra special, 3 tins for 25c

Heinz, Prepared Spaghetti, with Cheese and Tomato Sauce, medium tins, 2 for 25c
Clark's Pork and Beans, 2's, squat, 3 tins for 25c
Clark's Potted Meats, 3 tins 22c
Aylmer Tomato Catsup, 12-oz. bottle for 13c
H.P. Sauce, large bottle 27c
Canada Cornstarch, packet 10c

Ovaltine, delicious either hot or cold. Per tin, 38c, 58c, 98c

Libby's Pineapple Juice, 1's, tin, 11c
6 tins for 60c
Tea, H B C Fort Garry Brand, strong and flavory, 1-lb. pkt., 65c
Coffee, H B C Fort Garry Brand. The finest packed in cans, 1-lb. tin for 50c

Palmolive Toilet Soap, 3 cakes for 14c

See Tuesday's Colonist for Groceteria Specials

LEAFS NOSE OUT MONTREAL; RANGERS DEFEATED

Rangers Deny They Are Holding Back; After First Place

Lester Patrick Balks at Reports in Circulation Regarding New York Club Not Wanting to Meet Leafs in First of Play-Offs—Would Like to Meet Toronto

By GEORGE MAGUIRE
Canadian Press Staff Writer.

NEW YORK, March 12 (CP).—Remarks dropped here and there that New York Rangers might not be pressing too vigorously for victories in the remaining games of the waning National Hockey League season, drew some cryptic remarks from the blueshirts today as they rested after a gruelling four-game road trip. It has been suggested by some that Rangers possibly preferred finishing third in the United States Section in order to collide with Montreal Canadiens in the opening round of the Stanley Cup play-offs. To finish first would mean clashing with the Toronto Maple Leaf powerhouse, in a five-game tussle for the league title, an assignment Boston Bruins are seeking and probably will earn.

LESTER PATRICK

Lester Patrick, Ranger coach, said: "As far as side-stepping Toronto is concerned that is merely gossip. The Leafs play a wide-open game and that is the kind of a team we have the best chance against as we, too, go in for the free-scoring game."

CAUSES LAUGHTER

Captain Bill Cook, Frankie Boucher and Davie Kerr were sought out. The possibility that the blueshirts were avoiding first place—providing they were good enough to get there—was treated with considerable laughter by the Ranger sparkplugs.

"And don't forget," chimed in Charlie Mason, the peppery youngster from Saskatoon, "we are a cinch for five hundred bucks apiece in a Toronto series—just like money from home—that we would not get in a third-place play-off and in which we might get knocked out in the bargain."

Duke of Kent Donates Trophy To Quebec Club

QUEBEC, March 12 (CP).—His Royal Highness the Duke of Kent has honored the Kent Golf Club here with a magnificent trophy, W. J. Lynch, president of the club, announced today. The trophy, which arrived here this week, is a beautiful sterling silver cup bearing the Duke's royal crest. It will be put up for annual competition on the Kent course each Summer during the invitation tournament the third week in June. The trophy will be known as the Duke of Kent Cup, and the competition will be open to amateur golfers in Canada.

The present Duke of Kent during his visit to Canada with the Prince of Wales in 1927 played several rounds on the Kent links.

Climbing Pro Ladder

HORACE "LEFTY" GWYNNE

Bantam boxing champion at the 1932 Olympic Games, in which he competed as a member of the Canadian boxing team. Horace "Lefty" Gwynne, of Toronto, turned pro recently, and is campaigning among American bantams. He has won several starts in Detroit under the guidance of Jim Brady, a former crack lightweight.

Three Play-Off Hoop Fixtures Billed Tonight

THREE hoop play-off fixtures are carded this evening at the Victoria High School gymnasium with Nanaimo quintettes providing the opposition for Victoria squads in two of the three games. Opening the programme at 7:30 o'clock will be Bob Whyte's Burnetts and Nanaimo High School, intermediate "B" girls' quintettes, in the first game of the home-and-home series for the Island title. The second game will bring together Chinese Students and Beavers, intermediate "B" boys' squads in the final game of the city play-offs, while at 9:30 o'clock, Dealats, Lower Island intermediate "A" boys' champions, will oppose the Nanaimo Mosquito Club in the first game of the Island final. With a trio of important fixtures billed, a large number of basketball fans are expected to make their way to the High School gymnasium this evening.

HEC KILREA'S GOAL GIVES TORONTO 1-0 WIN OVER MAROONS

Lone Tally in Second Period Decides Closely-Fought N.H.L. Fixture—Canadiens Squeeze Through Against New Yorkers—Bruins Beat Amerks—Eagles Beat Wings

MONTREAL, March 12 (CP).—A lone goal near the end of the second period, by Hec Kilrea, tonight gave Toronto Maple Leafs a 1-0 victory over Montreal Maroons as the teams met in their last encounter of the National Hockey League season before 7,000 fans at the Forum here.

A penalty to Sammy McManus led to the only goal of the game. The veteran Kilrea picked up a perfect pass from Bill Thoms right on the edge of the crease, after Harvey Jackson had carried the puck in. Connell had no chance to save the wicked backhander that sped by him into the net.

It was George Hainsworth's eighth shutout of the season.

Summary

First Period—No score.

Second Period—1, Toronto, Kilrea (Jackson-Thoms), 16:55. Penalties: Clancy, McManus.

Third Period—No score. Penalties: Evans, Day.

Saves—Hainsworth, 17; Connell, 22.

RANGERS GO UNDER

NEW YORK, March 12 (CP).—Montreal Canadiens showed a speedy, well-timed attack tonight to defeat New York Rangers 4-3 in a game that was considered a "preview" of the third-place National Hockey League play-off series.

Defeat virtually condemned Lester Patrick's Rangers to third place in the United States Section, while the Habitants are definitely settled in that place in the Canadian Section.

The game ended spectacularly with a goal by each team in the last five minutes and Rangers playing the final minute with six forwards on the ice and their goalie, Davie Kerr, on the bench. Canadiens did not score while he was off.

A clever solo rush by Tony Savage as Canadiens were playing short-handed in the second period brought the deciding goal after the teams had raced through a speedy opening period with the count at 2-2.

Rangers knotted the count at 3-3 late in the third period when Bill Cook topped off a gang play with a fast shot, but the visitors quickly got the goal back when Wildor Larochelle's shot rebounded to Aurel Joliat, who rapped it into the net.

In the first period Leroy Goldsworthy and George Mantha scored for Canadiens and Cecil Dillon and young Charlie Mason for Rangers.

Summary

First Period—1, Canadiens, Goldsworthy (Jenkins-G. Mantha-Mondou), 7:03; 2, Rangers, Dillon (F. Cook), 11:33; 3, Rangers, Mason (Connolly), 16:48; 4, Canadiens, G. Mantha, 17:36. Penalty: Jenkins.

Second Period—5, Canadiens, Savage, 16:38. Penalties: Heller, Joliat, Carson.

Third Period — 6, Rangers, W. Cook (F. Cook-Boucher), 15:38; 7, Canadiens, Joliat (Larochelle), 18:22.

Shots stopped: Kerr, 48; Cude, 28.

LISTLESS FIXTURE

BOSTON, March 12 (AP).—The hard-driving Boston Bruins moved another step nearer their goal, a first-place National Hockey League play-off berth, by defeating New York Americans 4-1 in a listless game tonight.

Big Nels Stewart and his left-winger, speedy "Red" Beattie, accounted for all of the Boston scoring. Bill Brydge, with Normie Himes assisting, registered the star-spangled goal early in the second period.

The Bruins were checked until late in the opening frame. Beattie's first goal came at 15:40 and less than two minutes later Stewart registered his initial tally. Eddie Shore assisted big Nels on that successful play and combined with him again late in the second frame. Beattie's number two was registered in the last minute of play.

Summary

First Period — 1, Boston, Beattie (Stewart-Sands), 15:40; 2, Boston, Stewart (Shore), 17:36. Penalties: Emms, Dutton (10 minutes, misconduct), Conn.

Second Period — 3, New York, Brydge (Himes), 5:37; 4, Boston, Stewart (Shore), 16:15. Penalties: O'Neil, Murray.

Third Period—5, Boston, Beattie (Haynes) 19:22. Penalties: Davie (2).

Stops: Thompson, 16; Worters, 19.

ST LOUIS, March 12 (AP).—Three seconds was long enough for St. Louis Eagles to change a defeat into victory tonight as they overcame a one-goal deficit in the final period to whip Detroit Red Wings 3-2. The National Hockey League match, played before some 8,000 fans, closed the season here.

Battling the Wings on even terms throughout the opening session, the Eagles fell behind in the second when Lewis scored for Detroit.

In the final period Frank Jerwa bounced the tying goal home at 14:50 to make the count two-all and Joe Lamb sent the winning marker home at 14:53.

Detroit's first counter came in the opening frame, as Johnny Sorrell converted a speedy pass play from Syd Howe, former Eagle, and Eddie Wiseman. Turning on the heat, the Eagles' continuous rushes were rewarded ten minutes later when Osmundson knotted the count at one all.

Summary

First Period—1, Detroit, Sorrell (Wiseman-Howe), 3:48; 2, St. Louis, Osmundson (Jerwa-Lamb), 13:20. Penalty: McDonald.

Second Period—3, Detroit, Lewis (Aurie), 12:43. Penalties: None.

Third Period—4, St. Louis, Jerwa (Lamb-Osmundson), 14:50; 5, St. Louis, Lamb (Jerwa-Osmundson), 14:53. Penalties: Finnigan, Boyd.

Stops: Roach 34, Beveridge 32.

TWO LIKELY CANDIDATES

Carnera and Schmeling Appear Best Bets for Next Baer Fight

SACRAMENTO, Calif., March 12 (AP).—Max Baer, heavyweight boxing king, will remain temporarily in California until the current furore over prospects of a title match between him and Max Schmeling of Germany comes to a more definite head. So said Ancil Hoffman, the champion's manager, today, in announcing he had notified Madison Square Garden in New York that Baer was ready and willing to fight this Summer against any opponent who might be named.

PRIMO CARNERA

The champion's contract with the Garden, Hoffman explained, provides that the New York company must have a "suitable" opponent within thirty days of such notification.

"What we are doing is putting the Garden on the spot," declared Hoffman. "Now they will have to name someone for Baer to fight, and do it soon."

The two most likely candidates for a bout with Baer are Primo Carnera and Schmeling, both ex-champions and both beaten before by the present titleholder.

"Mother," exclaimed little Jane, "they're going to teach us domestic silence at school now."

"Do you mean domestic science?" asked her mother.

"There is a bare hope," interrupted father, "that our little Jane means what she says."

DRAW MADE FOR JUNIOR CUP GAMES

List of Fixtures for Provincial and Davie Cup Series Released

VANCOUVER, March 12 (CP). — Draw for the O. B. Allan Cup (provincial championship) and the Davie Cup (Vancouver Island championship) was announced tonight by J. B. Sutherland, secretary of the British Columbia Junior Football Association. No dates for the play-downs have been set.

The draw:

O. B. ALLAN CUP
(Mid-Island)
First Round

Ladysmith vs. South Wellington.
South End vs. Motor Level.
Nanaimo Braves vs. Park Rangers.
Bye, Harewood.

Second Round

(A) Ladysmith or South Wellington vs. Harewood Athletic.

(B) Nanaimo Braves or Park Rangers vs. South End or Motor Level.

Third Round

B vs. A.

DAVIE CUP
(Island Championship)
First Round

Nanaimo Braves vs. Ladysmith.
Motor Level vs. Park Rangers.
Harewood vs. South End.
Bye, South Wellington.

Second Round

(A) Harewood or South End vs. Nanaimo Braves or Ladysmith.

(B) Motor Level or Park Rangers vs. South Wellington.

Third Round

A vs. B.

In addition, the following clubs will take part in the provincial and Island competitions: Saltspring Island (Lower Island district), Native Sons (Cowichan district), Qualicum Beach (Upper Island district).

Midwinter Golf Tourney Seen in News at Dominion

THE game up-hill battle staged by Lee Steil against young Ed Cuppage is clearly presented in the screen version of the final session of the Empress midwinter golf tournament. The sound film will show today and tomorrow at the Dominion Theatre. Cuppage defeated Steil after the latter shot smart golf, only to go under in the face of a terrific stroke penalty.

Shuttle Squads Battle to Draw

In a friendly badminton match played on their home courts, Victoria shuttle players battled to an 8-8 score with the Willows Club representatives. The visitors made a clean sweep in the women's doubles, gained an even break in the men's matches and scored two victories in the mixed events.

Scores, with the home players first named, follow:

Women's Doubles

Miss G. McCall and Miss G. Sluggett lost to Miss Hughes and Miss Philipsen, 10-15, 10-15.

Miss G. McCall and Miss G. Sluggett lost to Miss Morley and Miss Macdonald, 11-15, 7-15.

Mrs. Foote and Miss E. Saunders lost to Miss Morley and Miss Macdonald, 13-18, 1-15.

Mrs. Foote and Miss E. Saunders lost to Miss Hughes and Miss Philipsen, 8-15, 11-15.

Men's Doubles

H. and D. Bleasdale lost to R. Bagley and D. Davis, 12-15, 6-15.

H. and D. Bleasdale won from R. Phillips and I. Phillips, 17-16, 14-18, 17-15.

F. Tyrrell and G. Lane won from R. Phillips and I. Phillips, 15-7, 15-3.

F. Tyrrell and G. Lane lost to R. Bagley and D. Davis, 12-15, 15-7, 10-15.

Mixed Doubles

Miss E. Saunders and G. Lane won from Miss Hughes and R. Phillips, 17-15, 15-12.

Miss E. Saunders and C. Lane won from Miss Morley and R. Bagley, 18-15, 15-11.

Miss G. McCall and F. Tyrrell won from Miss Morley and R. Bagley, 15-6, 12-15, 15-9.

Miss G. McCall and F. Tyrrell won from Miss Hughes and R. Phillips, 15-12, 7-15, 17-16.

G. Sluggett and D. Bleasdale won from Miss Philipsen and I. Phillips, 15-12, 15-5.

G. Sluggett and D. Bleasdale lost to Miss Macdonald and D. Davis, 15-17, 2-15.

Mrs. Foote and H. Bleasdale lost to Miss Macdonald and D. Davis, 2-15, 1-15.

Mrs. Foote and H. Bleasdale won from Miss Philipsen and I. Phillips, 15-5, 15-9.

The turtle is an example of how useless streamlines are without a good engine.

New Orleans Racing

FAIR GROUNDS, NEW ORLEANS, March 12.—Results here today follow:

First Race—Six furlongs.
Gratten (Balaski) $5.20 $3.20 $2.30
Hereward (Young) 5.00 4.20
Preferred (Stuller) 3.60
Time, 1:13. Also ran: White Clouds, Golden Oriole, Deemster, Sercery, King Belgian, Little Marcelle.

Second Race—Six furlongs.
Morvim (Young) $21.00 $8.80 $4.20
Bobbie Sweep (Wray) 3.20 2.60
Don Carlos (Haley) 10.00
Time, 1:14. Also ran: Theron, Donny Johnny, Brilliant Miss, All Night, Princess Pyre, Monkey Shine.

Third Race—One mile.
Southland Poet (Wagner) $14.00 $4.60 $3.00
Puttalong (McCoy) 9.60 6.00
Bunny C. (Balaski) 3.60
Time, 1:43. Also ran: Harry P., Little Ina, Flo Along, Gay Granite, Dorentine, Baku, Hustling Time, My Ione, Masked Duchess.

Fourth Race—One mile.
Redidivus (Haley) $7.00 $4.20 $3.00
Hepsey's Beau (Young) 4.80 3.60
Busy Marie (West) 2.80
Time, 1:41. Also ran: Bagsateway, Carus Clarus, Grand Flight, Judge G., On Trial, Easy Bid, Precocious, Don Pablo, Prince Plato.

Fifth Race—Mile and one-sixteenth.
Dodiodo (West) $4.20 $3.00 $2.60
Royal Sport (Balaski) 6.20 4.60
Lady Trust (Stuller) 3.80
Time, 1:47 3-5. Also ran: Goose Flesh, Rex Regent, Dandy Dab, Nisia, Animator, Jack Murphy.

Sixth Race—Mile and one-sixteenth.
Smooth (McCoy) $13.60 $7.00 $3.80
Ned O. (Young) 2.80 2.60
Jambalaya (Wagner) 5.00
Time, 1:45 3-5. Also ran: Arctic Star, Fesarty, Jerry D., Dutchy, Almadel Jr.

Seventh Race—One mile.
Northern Sir (Wagner) $3.60 $2.00 $2.20
Cotton Time (McCoy) 16.20 5.20
Ormonstine (Stuller) 2.60
Time, 1:42 1-5. Also ran: Black Fool, Makachee, Bold Tip, Pompeia, Emma Lee, Doc Conner, Impii Wikii, Visionary.

OVERNIGHT ENTRIES

First Race—Mile and one-sixteenth:
Trojwood 111
Bournside 111
Prince Reno 114
Showman 104
Solus 111
Drastic Lass 106
Quartermaster 114
On Trial 114
Lothario 111
Don Pablo 114
Bert Lahr 109
Lilac Bloom 106
Blind Hills 114
Ski 107

Second Race—Six furlongs:
Transmit 110
Principio 115
Last Stand 115
Hamburger Jim 110
French Knight 110
Shoteur 110
Birthday Gift 115
Bleusason 110
Persuader 110
Wisrose 105
Pass Christian 110
Whithirrel 110
Gborze 115

Third Race—Six furlongs:
Technocrat 116
Donna Lascari 111
Burroo 116
Cosilier 108
Morong 106
Satin Princess 109
Irfench 106
Caboolin 116
Lunch Kit 111
Actoseus 116
False Piety 111
Ad Astra 109
Clorgade 111
Pola's Flag 107
El Cajon 111
Gold Rose 106
Lon B. 108
Billie 111

Fourth Race—One mile:
Lady Rockledge 105
Polly Diskin 104
Anne I. 109
Fleuriste 105
Mary McCarthy 107
Bokie B. 107
Phasa 109
Dusky Lass 112

Fifth Race—One mile:
Aga Sun 106
Authority 103
Tremont 111
Polly's Folly 111
Horatio Hugh 111
Little Bubbles 105
Patricia C. 103
Marcelo 111
Adella A. 107
Temple Dancer 111
Only Foolin' 97
Judge Urban 111
Bag o' Roses 111
David W. 116
Red Wick 109
Don Tasker 111
Theron 116
Sipkenot 101

Sixth Race—One mile:
Golden Throne 109
Post Prince 113
McCarthy 117
Clan 113
Our Mae 108
Dark Woman 104
Glittering 113
Princess Belle 104

Seventh Race—Mile and one-eighth:
Cordon Bleu 106
Luke Connell 109
Inotesy 106
Donie 109
Jack Blener 114
On Leave 114
Brown Admiral 111
Pacheco 111
Muff 106
Bourbon Prince 114
Traumesque 111
Kiho Today 106
Wild Laurel 106
Bob Weidel 111
Lord Dean 109
Redivivus 106

BERLIN (CP-Havas).—Karl Schulz, termed Germany's public enemy No. 1, goes on trial here today. Police officials say hold-ups in Berlin and elsewhere.

SOCCER TEAMS TO FIGHT FOR TOP POSITION

Spencers and Maccabees to Meet in Important Cup Match Today

Bracketed in first place in the Pendray Cup series, Spencers and the Maccabees, midweek soccer elevens, will hold the spotlight position in today's programme when they clash at Heywood Avenue. Dave McMillan will referee. At the Royal Athletic Park, the second-place Hudson's Bay eleven will have the Navy to contend with, while at Work Point Barracks, the soldiers will be at home to the Outer Wharf Rangers. Shrimpton will referee at the enclosure, and Ralph Alcock at Work Point Barracks. All matches are scheduled to commence at 2:30 o'clock.

With undisputed occupation of the coveted top berth at stake, the Spencers-Maccabees match will be bitterly contested from the first whistle. In their last fixture the clubs battled to a 2-2 draw.

BAYS MEET NAVY

Hudson's Bay will be out for a couple of points at the expense of the Navy when the teams meet at the Royal Athletic Park. Last week the sailors improved their standing in the cup race by accounting for the Maccabees, while the green and gold boys went down to defeat at the hands of the Rangers.

With a victory over Spencers to their credit, the Garrison appears to have finally hit their stride, and should take the measure of the lads from the James Bay district this afternoon. However, last week the Rangers registered a well-merited victory over the Hudson's Bay and if they show the same form today, will give the Tommies plenty of trouble.

THE LINE-UPS

Line-ups follow:

Outer Wharf Rangers—Fleming, White, Gelling, Thame, McConnell, Belford, Bourne, Davidson, Watson, Anderson and Rookamp. Reserves, Telfer and J. McKinnon.

Hudson's Bay—Baxter, O'Connell, Okell, Wyatt, Kennedy, Oakman, Fish, Brown, Sagg, Stevens and Stewart. Reserves, Williamson and Richards.

Garrison—Glendenning, Wilkinson, Worswick, Stewart, Evans, Pocock, McAllister, Miller, Cook, Edwards and S. Bischard.

Spencers — Stewartson, Munro, McMillan, L. Bradley, Bissell, D. Bradley, Browne, Borde, Clarke, Cann and Luxton.

Maccabees—Harris, Graves, Speller, Embrey, Fieldhouse, Hill, M. McBride, A. Murray, McLellan, J. Murray, Newell, A. McBride, Garnot, Chapman, Wilmhurst and Mitchell. Players are asked to be at the grounds at 2:15 o'clock.

Navy—Mundie, Kennedy, Healey, Mann, Hibbert, Hutton, Gleave, McCaulge, Watt, Sinclair and Brown.

"NOT A ROMAN HOLIDAY"

Frank Lockhart in 1928, Lee Bible in 1929, lost their lives attacking automobile speed records; with every renewal of world's record speed trials we hear the same old wail, "they have no practical value"; "they are staged for a thrill."

"That isn't so!"

By experimentation, daredevil drivers, risking their own necks, have made travel in our smooth chariots of the twentieth century swifter, faster, safer. Automobiles at high speed give all parts the supreme test; gears, gasoline, tires have been made durable, dependable public servants largely because of early pioneering by race drivers.

In 1927 Sir Henry Segrave predicted streamlining as a method of achieving power, grace, operating economy; now look at our present cars.

No, a world's record speed meet is not a "Roman holiday." It is a holiday for the observance, celebration of new achievement, and man's mastery over "a man-built machine."

What, then, if stark tragedy casts its shadow on the speedway? The answer is that Death rides with those daring new achievements. "Roman holidays" are staged on the public highways every day in the year—not the speedways. On Ontario highways in 1934, 9,502 persons were killed or injured. What is the cause?

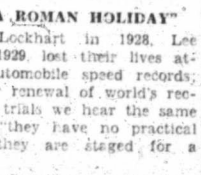

INTER-SERVICE LEAGUE
"C" Section

Army-Navy No. 1			Pts.	Pts.	Army-Navy No. 2			Pts.	Pts.
A. Sargin	135	A.	Brown	140					
C. Holden	150	A.	Dobbie	10					
Doc Walker	150	E.	Easter	98					
H. Winter	109	A.	Rozell	138					
Total	843	Total		497					
Won two games each									
Army-Navy No. 4					Army-Navy No. 3				
T. Olding	150	J.	Ellis	147					
H. Reed	148	N.	White	148					
E. Perry	140	A.	Jones	140					
[illegible]	147	W.	Simpson	139					
Total				58					
Won two games each									

ARMADALE CLUB OFFICERS NAMED

The annual general meeting of the Armadale Tennis Club was held on Monday night. The vice-president, P. G. Barr, in the absence of the president, reviewed the season's activities pointing out the successful year the club had experienced. He moved a hearty vote of thanks for the co-operation given by the different committees. It was shown that the club was in a good financial condition besides having two new clay courts which would be ready for play at an early date.

The new officers for next year were elected as follows: Honorary president, C. Swayne; president, P. G. Barr; vice-president, Captain O. C. Cox; secretary-treasurer, E. T. Simmons.

Part of the club's activities will be to encourage the play of junior members, special tutoring to be given every Saturday morning by a qualified teacher.

All persons interested in joining should communicate with the secretary-treasurer at 1333 Fort Street, or phone E 8993.

FAILS IN EFFORT TO HAVE STATUE REMOVED

LONDON, March 12 (AP).—Sir Cooper Rawson, C[illegible] member of Parliament, ran up against a stone wall today in his attempt to get the Home Secretary to order the removal of Jacob Epstein's six-ton statue of Christ from the Lefevre Galleries.

The Home Secretary, Sir John Gilmour, said he had no information that any action was necessary.

BELIEVE IT OR NOT - - - - - - - *By Ripley*

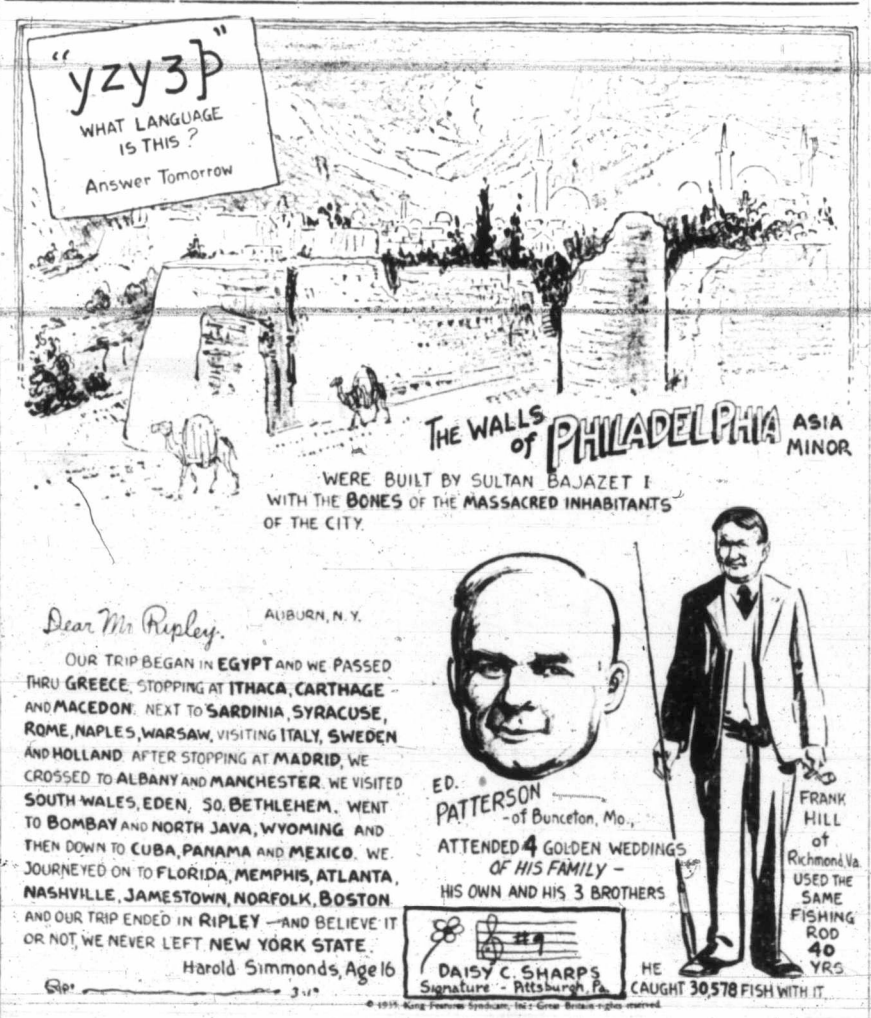

EXPLANATION FOR YESTERDAY'S RIPLEY CARTOON

The Smallest Apartment—W. Eugene LeHuquet, of Bellevue, Washington, has what he says is undoubtedly the smallest home in the world—the home he has lived in since December 17, 1931. It is an old 1923 Ford sedan, once given up as a worn-out car by its former owner. At an initial cost of only $25 Le Huquet made it run another 30,000 miles and it is still going strong. The interior of the unique car includes heating and cooking facilities, storage compartments for food, bureau drawers, a radio, sleeping accommodations, and everything else necessary for travel. LeHuquet has visited forty-three of the U.S. State capitals and expects to keep on going in his little home-on-wheels until he has seen them all.

Please address all queries to Cartoonist Ripley, c/o King Features, New York City, N.Y.

LONE VICTORIA ENTRY IN CUP SOCCER ASSURED

Three Clubs Favor Move to Enter One Team in Big Series

Decision Regarding Connaught Cup Football Competition Is Expected to Be Reached This Week—Locals Have Good Record This Season and Would Have Formidable Side

With three of the four first division football clubs reported to favor the move, prospects of a lone Victoria entry in the Connaught Cup series looked exceptionally bright in local pigskin circles today.

Bumped around annually like a storm-tossed ship during a heavy gale, the suggestion has many times come to the front in Victoria football circles, but in the past the opposition has always been strong enough to prevent the plan from materializing.

However, today, former knockers of such a move are in the caravan with the supporters, and Victoria followers of the soccer game stand a better chance of seeing their ambitions realized at this time than ever before.

HAVE FINE RECORD

The excellent showing of the Victoria United eleven in inter-city competition and the Brackman-Ker Cup series, should warrant such a move, according to many soccer fans who have followed the pigskin game here for many seasons. They point with pride to the record that the locals have established this season and feel positive that such a team would make a creditable showing in the Dominion series.

Individual clubs, they point out, would have little opportunity of advancing very far in such a series, whereas a Victoria United eleven should make a good showing.

While withholding the names of the clubs favoring the entering of a lone Victoria eleven in the Dominion championship, local officials feel certain that in the matter of a few days the move will be unanimous. The fourth club has yet to hold a meeting to discuss the matter, and it is almost a foregone conclusion that the result of this parley will be favorable to the suggestion.

For many years Victoria elevens have competed in the Connaught Cup series, with little or no success, but today with a well-balanced squad that is making a good showing in inter-city competition, the Capital City's chances of making a determined bid for the Dominion title look brighter than for many a day.

MAY PLAY HERE

While plans for the entering of one team in the Connaught Cup series are being discussed, the executive of the Victoria United eleven is making every effort to have the touring Scottish team play here this Summer. In this connection the local moguls point with pride to the big attendance at the inter-city matches here, and feel, that in the event of the team coming to British Columbia, surely Victoria, the capital city of the province, should be entitled to a game.

Present plans call for a match at Vancouver on June 1 against a Mainland eleven, but local football officials feel that if the touring Scottish players come as far as Vancouver they will make the short jump to Victoria. Soccer fans here have been giving the Brackman-Ker and the Inter-City Football League games excellent support, the gates being the largest in the province. Surely this should warrant the Dominion football moguls scheduling a game here for the Old Country players.

The showing of the Victoria United team today is causing considerable comment in provincial circles, and only recently Seattle football authorities were advised by Secretary John Richardson, of the British Columbia Football Commission, that the local eleven ranks number one in the province.

Seattle soccer officials are contemplating having leading British Columbia clubs visit the Sound City for exhibition matches, and Mr. Richardson advised the U.S. board that the Capital City should be the first team to be considered in such a series.

Remember When

(Twenty-Five Years Ago)

NANAIMO, March 12.—At Ladysmith today the home team defeated Victoria A.O.F. by three goals to nil, winning the Island soccer championship. The game was a poor exhibition, the visitors being completely outclassed. At half time the score was 2-0. The home team scored again in the second half, the visitors disputing the goal. Lorimer for Victoria and McDowell for Ladysmith were the best men on the field.

* * *

In the first Rugby match played on the Esquimalt grounds this season the J.B.A.A. fifteen yesterday administered a defeat to the ruggers of H.M.S. Algerine, annexing twenty-one points (five tries and three goals) to eight points (one try and one goal).

It was an ideal day for Rugby and the fans from the naval town turned out in large numbers, giving evidence that the great English game is popular with the fans in the neighboring village.

J.B.A.A. had much the better of the initial half, and when the rest period arrived the oarsmen were leading 15-0.

The teams will play a return friendly match at Oak Bay grounds one week from the coming Saturday, and by that time the Algerine players promise to be in far better shape than they were yesterday, and expect to be able to take the boys from across the causeway into camp.

Soccer Activities

Saanich Thistles first and second division football players are asked to attend a workout this evening at the Royal Athletic Park at 6:30 o'clock.

Victoria West first and second division soccer elevens will hold a workout tomorrow evening at 7 o'clock at the Royal Athletic Park. All players are asked to attend.

"Ella attracts the men, doesn't she?"

"Yes, her father is a steel magnate."

This advertisement is not published or displayed by the Liquor Control Board or by the Government of British Columbia.

The FINEST CIGARETTE PAPERS IN THE FINEST BOOK

AUTOMATIC

BLACK COVER—Original thin Paper—watermarked.

BLUE COVER—"EGYPTIEN" Rolls a cigarette like a Ready Made.

ZIG-ZAG

SPORT SNAPSHOTS

Mother Goes Riding—Seventy-Year-Old Mrs. George Stevens Goes Bob Riding at Lake Placid, N.Y., With Her Famous Sons

Penn Oarsmen—Working Out on the Schuylkill River at Philadelphia, Oarsmen of the University of Pennsylvania Prepare for Season.

Senator Is Fan—United States Senator Robert R. Reynolds, Right, of North Carolina, With Fred Lloyd, of Duke Boxing Team.

Championship Bowling Tourney Opens Tonight

Capital City League Tournament Billed at the Foresters Hall—Large Entry List Received—First Matches at 8 o'Clock

With rinks representing Victoria, Oak Bay, Esquimalt and Saanich playing in the feature competitions, the annual tournament of the Capital City Carpet Bowling League will get under way this evening at the Foresters Hall, Cormorant Street, at 8 o'clock.

Many of the league's leading players are entered in the meet, which promises to provide many keen matches before the champions of the different divisions are named.

In addition to these matches two novice singles will be played. These sets of women's doubles and two matches will be between Mrs. Laurie and Mrs. Longley vs. Mrs. Bryant and Mrs. Jackson; Mrs. Bridges and Mrs. Randall vs. Mrs. A. McMillan and Mrs. Thomas.

In the novice singles W. Mail will play J. Bryant and H. Kirkham will play C. Kirkham.

The complete draw follows:

NOVICE SINGLES

Preliminary Round

W. Mail vs. J. Bryant.
H. Kirkham vs. C. Kirkham.

First Round

Winners of the first round.
E. Scroggs, Jr., vs. A. Robinson.

WOMEN'S SINGLES

Mrs. D. Randall vs. Mrs. J. McMillan.
Mrs. A. V. Bryant vs. Mrs. Thomas.
Mrs. Reid vs. Mrs. A. McMillan.
Mrs. Ready vs. Mrs. Alec Stewart.

MEN'S SINGLES

Preliminary Round

T. Currie vs. D. Drummond.
A. Stewart vs. A. Manson.
L. Dicks vs. W. Edwards.
A. V. Bryant vs. R. Ryley.
F. Thackray vs. F. Taylor.
H. Reid vs. J. Townsend.
T. Alexander vs. W. J. Johnson.
C. G. Johnson vs. J. McMillan.
Bye vs. Bye.

First Round

C. Jordan vs. C. J. Wright.
W. Colvin vs. G. Bennett.
W. Cull vs. T. W. Palmer.
E. Westcott vs. R. McKenzie.
R. J. Wood vs. C. Lambie.
J. McMartin vs. J. Leiper.
W. F Bridge vs L. W. Cockerill.

OPEN DOUBLES

Preliminary Round

J. McMillan and T. Bryant vs. A. Manson and J. Whittle.
C. Jordan and Bleathman vs. R. Knight and A. V. Bryant.
T. Currie and H. Kirkham vs. W. F. Bridge and partner.
R. J. Wood and McBeath vs. A. McMillan and W. Davey.
F. Stoddart and W. Edwards vs. A. Stewart and J. Bryant.
R. Williams and F. Thackray vs. W. Kirkham and E. P. Kirchin.
G. Moody and E. Westcott vs. Cockerill and Palmer.
F. Edwards and H. Reid vs. W. J. Johnson and Wright.
F. Bossom and J. McMartin vs. D. Drummond and W. Cull.

First Round

W. B. Colvin and G. Bennett vs. W. Pearson and V. Hemming.
Williams and C. Kirkham vs. J. Townsend and McKenzie.
Miles and Lutz vs. J. Pomeroy and J. Leiper.

MIXED DOUBLES

Preliminary Round

C. Jordon and Mrs. Miles vs. R. J. Wood and Mrs. Acreman.
J. McMartin and Mrs. Hatcher vs. A. Manson and Mrs. Jackson.
Mr. and Mrs. A. McMillan vs. Mr. and Mrs. Cruickshank.
J. McMillan and Mrs. Ready vs. Mr. and Mrs. E. P. Kirchin.
L. W. Cockerill and Miss E. Lowe vs. T. Alexander and partner.
Mr. and Mrs. A. Stewart vs. H. Reid and Mrs. J. McMillan.
Colvin and Mrs. Bryant vs. A. V. Bryant and Mrs. Sherett.
G. Hines and Mrs. Davey vs. W. F. Bridge and Mrs. Laurie.

First Round

F. Bendall and Mrs. Stancil vs. T. W. Palmer and Mrs. Service.
Mr. and Mrs. Johnson vs. Mr. and Mrs. McKenzie.
F. Taylor and Mrs. Reid vs. W. Davey and Mrs. Randall.
F. Thackray and Mrs. Bridge vs. J. Townsend and Miss Pat Kirchin.

WOMEN'S DOUBLES

Preliminary Round

Mrs. Laurie and Mrs. Longley vs. Mrs. Bryant and Mrs. Jackson.
Mrs. Bridges and Mrs. Randall vs. Mrs. A. McMillan and Mrs. Thomas.
Mrs. Reid and Mrs. Edwards vs. Mrs. J. McMillan and Mrs. Davey.
Mrs. Johnson and Mrs. Miles, bye.

First Round

Mrs. McKenzie and Mrs. Kirchin vs. Mrs. Acreman and Mrs. Stancil.
Mrs. Hatcher and Mrs. Ready vs. Mrs. A. Stewart and Miss Stockley.

Hockey Standings

Standings of teams in the National Hockey League, including last night's games, follow:

NATIONAL HOCKEY LEAGUE

Canadian Section

	W.	L.	D.	F.	A.	P.
Toronto	23	14	4	147	105	50
Montreal	23	19	4	119	90	50
Canadiens	18	20	6	98	126	42
Americans	12	26	8	96	137	32
St. Louis	10	30	6	89	137	26

American Section

	W.	L.	D.	F.	A.	P.
Boston	25	14	6	120	93	56
Chicago	23	16	5	101	78	51
Rangers	22	18	6	131	129	50
Detroit	17	21	7	115	106	41

NORTHWESTERN LEAGUE

(Final Standings)

	W.	L.	D.	F.	A.	P.
Seattle	20	9	3	93	69	43
Portland	15	10	7	87	73	37
Vancouver	15	11	6	105	81	36

Edmonton and Calgary dropped from league.

CLOSE FINISH IN HANDICAP

Four Leaders Separated by Noses in Feature at Bay Meadows

BAY MEADOWS TRACK, SAN MATEO, Calif., March 12 (AP). — A driving finish which saw the four leaders separated by noses featured the $1,500 added inaugural handicap today, as the double entry of the Mr. and Mrs. P. M. Pike Stables—Carisbrooke and Indiantown—finished first and second in the main event of the Spring season opening here. The distance was six furlongs.

Nearly 10,000 fans, the first gathering under the new "no pass" rule, cheered home the winners. Semaphore, owned by Mrs. C. Phillips, finished third, and Bluebeard, the early leader, fourth.

Carisbrooke paid $5.20 to win, $4.60 to place and $2.80 to show. Indiantown was worth $4.60 and $2.80, while Semaphore came in for $3.

Favorites came in most of the day, though Masked Prince, under Jockey Smith, sprung a big surprise in the third event, when he galloped under the wire in a six-furlong event to pay $59.20, $18 and $10. The favorite, Jeannette K., was fourth.

TELEGRAPHIC BETTING

Telegraph betting, inaugurated today by a commercial company (Western Union) in co-operation with Bay Meadows, brought in over $5,000, mostly in bets from $2 to $10 from points within the state. The biggest "outside" gamble of the day, $400 from a Los Angeles fan, was successful. Ima Dear winning the three and one-half furlongs, first race, to pay $2.60. Several bets came from other states, one of nominal sum from New York.

Results follow:

First Race—Three and one-half furlongs.

Ima Dear (Longdon)	$2.60	$2.20	$2.20
Mixed Goods (Howell)		2.40	2.20
Great Meadows (Luther)			2.20

Time, :42 4-5. Also ran: Color Bell, Red Quibbler.

Second Race—Six furlongs:

Gerard (Neves)	$3.40	$3.00	$2.40
Busy Storm (Howell)		12.40	6.20
Judge Austin (Dudley)			3.00

Time, 1:15 4-5. Also ran: Aksala, Theoren, Big Stuff, Deputation, Sir Satin.

Third Race—Six furlongs:

Masked Prince (G. Smith)	$59.20	$18.00	$7.60
Liolele (Neves)		3.60	3.00
Laughing Queen (Howell)			6.20

Time, 1:15 4-5. Also ran: Veruzzá, Harry Frank, Jeanette K., Louie Dear, High Pockets, Chica.

Fourth Race—Six furlongs:

Vacillate (Kurtsinger)	$9.80	$5.40	$3.80
Amy Cooper (Thornton)		13.40	5.80
O'Riley (Neves)			4.00

Time, 1:16. Also ran: Behemoth, Sophist, Las Palmas, Lily May.

Fifth Race—Six furlongs:

Carisbrooke (G. Burns)	$5.20	$4.60	$2.80
Indian Town (Luther)		4.60	2.80
Semaphore (Richards)			3.00

Time, 1:15 2-5. Also ran: Chictoney, Bluebeard, Red Wagon.

Sixth Race—One mile:

Lady Gold (Kurtsinger)	$21.60	$6.20	$3.80
Electric Gaff (G. Burns)		3.80	2.80
Proud Hills (Wielander)			3.80

Time, 1:45 1-5.

Seventh Race—One mile:

Darrauch (Colpitts)	$7.20	$4.20	$2.60
Esperanto (G. Burns)		4.00	3.00
Jillion (Longdon)			2.60

Time, 1:46. Also ran: Sam Gilmore, Mess Wagon, Miss Garnier, Orrin.

Weather clear; track slow.

OVERNIGHT ENTRIES

First Race—Three and one-half furlongs:

Coradora	100
Sir Rose	108
Bon Femme	105
San Rafael	110
Rotherham	100
Red Quibbler	110

Second Race—Six furlongs:

Plum Elected	101
Nerisca	103
Prevue	109
Morale	115
Drole Polly	103
Raccoon	118
Fandan	105

Third Race—Six furlongs:

Good Dame	109
Wilderness Way	100
Lady Waite	105
May Rap	100
Miss Moo	104
Rosemaid	100
Rosser S	109
Dundreary	110
Saragon	105

Fourth Race—Six furlongs:

Leonie	106
Shooksie Shot	100
Notify	100
Night Flash	106
Mailliw	104
Jennie Gal	103
Chub	109

Fifth Race—Six furlongs:

Spicate	100
Shining Jewel	100
John's Birthday	110
Beyond Doubt	100
Deer Fly	109

Sixth Race—Mile and seventy yards:

Zevar	111
Babee	100
Porticodine	115
Happy Fellow	111
Spud	110
Durango	111
Sister Electa	100

Seventh Race—One mile:

Northcutt	107
Prumper	114
Gabbo	114
Ateines	107
Mucker	107
Electric Gaff	116
Fair Billy	107

Suggests Equal Voting Strength On Rugby Union

THE Victoria Rugby Union at its meeting yesterday evening in The Colonist board room, heard with considerable satisfaction the suggestion advanced by the Vancouver Rugby Union for a more equitable distribution of the voting strength in the British Columbia Rugby Union. The Mainland body favors a board of three men, one representative from Vancouver and one from Victoria, with a chairman appointed by the two nominees of the unions. Some of the local members favored a larger board, possibly five. The matter will be dealt with at a meeting of the provincial body Saturday evening at Vancouver, following the McKechnie Cup match between Victoria and the Mainland fifteen. Local delegates to the parley will use their own discretion in voting on the matter, having received no definite instructions from the union. Tentative plans were made for an exhibition game between the Wanderers' Blues and Victoria College, intermediate fifteens, at Macdonald Park on Saturday, March 23. Gate receipts from such a fixture would be devoted to the St. Joseph's Hospital.

LAKE COWICHAN WINS DIVISION

DUNCAN, March 12. — Lake Cowichan defeated Duncan X in the final of the home-and-home badminton matches to win Section One of the Cowichan-Newcastle part of the Division Four Lower Island Badminton League. Lake Cowichan will meet Ladysmith for the right to meet the winners in the Victoria section for the Fourth Division title.

Scores, with Lake Cowichan players first named, follow:

Women's Doubles

Misses J. Atkins and R. Castley won from Mrs. Christmas and Miss M. Buckmaster, 18-15, and won from Misses J. Norie and C. Smith, 17-14.

Mrs. J. Harness and Mrs. J. Smith lost to Misses Norie and Smith, 12-15, and lost to Mrs. Christmas and Miss Buckmaster, 9-15.

Men's Doubles

S. Grosskleg and S. Alexander won from F. R. Gooding and R. Dobell, 15-6, and won from R. J. King and R. A. Thorpe, 15-2.

A. Castley and G. Hemmingson won from King and Thorpe, 15-7, and won from Gooding and Dobell, 15-10.

Mixed Doubles

S. Grosskleg and Mrs. Harness won from Dobell and Miss Buckmaster, 17-14, and won from King and Miss Norie, 15-4.

Castley and Miss Atkins won from King and Miss Norie, 15-11, and won from Dobell and Miss Buckmaster, 15-6.

Hemmingson and Miss Castley won from Gooding and Mrs. Christmas, 15-12, and won from Thorpe and Miss Smith, 17-14.

Alexander and Mrs. Smith lost to Thorpe and Miss Smith, 13-15, and won from Gooding and Mrs. Christmas, 15-7.

REACH SEMIS IN BADMINTON CLUB TOURNEY

Important Matches Carded Tonight in Annual Meet at Willows

Semi-finals in the men's and women's singles will feature this evening's play in the Willows Badminton Club annual meet now being held on the club courts at the Willows.

In the fair sex matches, Miss D. Morley and Mrs. Mangin will battle it out in one bracket, and Miss P. MacDonald and Miss Pam Thwaites in the other. The two winners will meet in the final Friday evening.

The men's singles semi-finals will bring together P. C. Logan and Don Davis in one half, and R. A. Phillips and W. E. Corfield in the other half, with the survivors scheduled to play Friday evening.

THE DRAW

Tonight's draw follows:

Men's Singles, Semi-Final

8:00—P. C. Logan vs. Don Davis; R. A. Phillips vs. W. E. Corfield.

Women's Singles, Semi-Final

Miss D. Morley vs. Mrs. Mangin. Miss P. MacDonald vs. Miss Pam Thwaites.

OTHER GAMES

8:00 — B. Featherstone and M. French vs. H. and I. Benson; M. Philipsen and J. P. Phillips vs. Mrs. Unsworth and Witter.

8:30—J. P. Phillips and Dunbar vs. R. Bayley and Davis; M. Hughes and R. A. Phillips vs. I. Benson and H. T. Matson; Pam Thwaites and K. Williams vs. M. Philipsen and B. Featherstone; Mrs. Unsworth and Mrs. Knox vs. R. Watson and H. Benson; S. Swift and K Unsworth vs. Mrs. MacDonald and D. Morley.

9:00—J. P. Phillips and Dunbar or R. Bayley and Davis vs. Bull and Denniston; Colonel Harris and Witter vs. Matson and Galt; M. Campbell and D. Morley vs. B. Nelson and K. Williams; Mrs. Mangin and Mrs. MacDonald vs. Mrs. Frost and Molly Barber-Starkey.

9:30 — May Campbell and Colclough vs. P. Jackson and Corfield; Mrs. Knox and Mrs. Unsworth or R. Watson and H. Benson vs. S. Swift and K. Unsworth or Mrs. MacDonald and D. Morley.

10:00—Mrs. Frost and Colclough vs. P. MacDonald and Davis; M. Barber-Starkey and R. A. Phillips vs. P. Jackson and Corfield; Miss Ryan and May Campbell vs. Mrs. Mangin and M. Hughes.

10:30 — M. Hughes and R. A. Phillips or I. Benson and Matson vs. M. Philipsen and D. Davis; M. Campbell and Colclough or P. Jackson and Corfield vs. Dorothy Morley and Bagley.

MONDAY'S RESULTS

Men's Open Singles

P. C. Logan won from R. Bagley, 15-12, 17-16.

D. Davis won from D. Philbrick, 15-10, 15-5.

R. A. Phillips won from H. T. Matson, 17-14, 15-7.

W. E. Corfield won from R. Towgood, 15-12, 15-7.

D. Davis won from I. Phillips, 15-10, 15-12.

Women's Open Singles

D. Morley won from B. Featherstone, 11-2, 11-2.

Mrs. Mangin won from K. Williams, 14-10, 13-11.

P. MacDonald won from K. Lake, 11-16, 11-2.

P. Thwaites won from M. Hughes, 3-11, 11-1, 11-9.

Men's Doubles Handicap

J. P. Philips and Dunbar (-12) won from H. MacDonald and Ford (scr.), 15-11, 12-15, 15-5.

R. Bagley and Davis (-10) won from Sanderson and Francis (+8) by default.

Corfield and Colclough (-8) won from Logan and G. Phillips (-8), 15-11, 5-15, 15-11.

Col. Harris and Witter (-7) won from Towgood and Hawkins (scr.), 15-11, 15-9.

Matson and Galt (-3) won from MacDonald and Birley (+6), 15-7, 15-11.

Denniston and Bull (+2) won from Corfield and Colclough (-8), 15-6, 15-2.

Women's Doubles Handicap

K. Williams and P. Thwaites (-5) won from Mrs. Tatlow and Mrs. Cumming (+8), 15-9, 15-8.

M. Philipsen and B. Featherstone (-7) won from K. Lake and M. Fraser (+5), 15-8, 15-6.

Mrs. Mangin and M. Hughes (-6) won from M. Beedham and M. Barber-Starkey (+3), 15-8, 15-13.

R. Watson and H. Benson (scr.) won from P. MacDonald and B. Potter (+1), 15-11, 15-4.

Mrs. MacDonald and D. Morley (-10) won from P. Jackson and I. Benson (-7), 13-15, 15-8, 15-2.

Men's Doubles Handicap

P. Thwaites and Philbrick (-5) won from Miss Ryan and I. Phillips (-7), 15-12, 11-15, 15-13.

P. MacDonald and Davis (-4) won from M. Fraser and Walton (+2), 15-5, 15-13.

I. Benson and Logan (-4) won from K. Williams and Dunbar (-7), 5-15, 15-12, 15-14.

Mixed Open Doubles

M. Philipsen and D. Davis won from Col. and Mrs. Harris, 15-10, 15-10.

Women's Open Doubles

Misses M. Hughes and M. Philipsen won from Misses P. MacDonald and Pam Thwaites, 15-8, 15-6.

"Back to Prosperity"

MASS MEETING

Royal Victoria Theatre

FREE

Friday, March 15, 8 P.M.

WE ARE HELPING

KENT'S

641 Yates St. Phone E 6013

Boys! Girls!

ROLLER SKATES From 85¢ TO $2.50 Pair

Also HOCKEY STICKS

Repair Dept.

PEDEN BROS.

Bicycles, Sporting Goods, Toys

1410 Douglas St. G 5911

NEW ARRIVALS

Men's Spring

OVERCOATS

$16.50 $19.50 $22.50

Price & Smith, Ldt.

614 YATES STREET

ECZEMA PSORIASIS

And All Skin and Blood Diseases

CONSULT US

Write for our Booklet on Causes and Treatment of All Skin and Blood Diseases—with Testimonials, Diagnosis Forms and Advice. Free by mail in plain envelope.

Our Specialty — Treatment Without Personal Interview

ENGLISH HERBAL DISPENSARY, LTD.

1359 Davie St., Vancouver, B.C.

Established in Vancouver 13 Years

RUSH SECOND IN BIKE RACE

Victorian and Partner Tied in Laps, But Behind in Sprint Points

LOS ANGELES, March 12 (AP). —Henry O'Brien, San Jose, and Piet Van Kempen, of Holland, were leading as the six-day bicycle race entered its ninety-sixth hour tonight.

Jimmy Walthour, Jr., and Charles Winter, both of New York, engaged in a fist fight after the 8:30 p.m. sprints, each accusing the other of unfair tactics. Each was fined $10 by the referee.

The standings after ninety-six hours follow:

	M	L	Pts.
O'Brien and Van Kempen	1,496	7	424
Corcoran and Rush	1,496	7	326
Walthour and Crossley	1,496	3	466
Peden and Audy	1,496	5	423
Winter and Bartell	1,496	5	331
Boosmans and Miethe	1,496	5	268
La Penetre and Turano	1,496	4	335
McCoy and Zach	1,496	4	261
Otterviere and Lepage	1,496	2	355

CARPET BOWLING

Results of matches played last week follow:

S.O.E. Victory 14, C. G. Cubs 21.
Britannia "A" 19, S.O.E. Hood 10.
S.O.E. Hood 15, S.O.E. Repulse 16.

STANDINGS

"A" Section

	W.	L.	D.	Pts.
C. G. Cubs	14	4	0	28
Britannia "B"	13	5	0	26
A and N. Owls	12	6	0	24
L.O.A. Premier	11	6	1	32
Eagles "A"	11	6	1	23
S.O.E. Dragon	10	8	0	20
F.A.L.G.	6	9	3	15
S.O.E. Warspite	5	11	1	11
A. and N. Seals	4	14	0	8
S.O.E. Victory	2	15	0	4

"B" Section

Repulse	15	4	1	31
Beavers	15	5	0	30
Hood	11	6	3	25
Carson	12	7	1	25
Speeders	10	8	2	22
Britannia "A"	9	10	1	19
Revellers	8	11	0	16
Delhi	8	11	0	16
Pirates	7	12	1	15
Renown	5	14	1	11
Eagles "B"	4	16	0	8

Woman (entering a circus and seeing a skull)—Whose skull is that?

Mr. Barnum—That is Cromwell's skull.

Woman—That cannot be. I saw Cromwell's skull in England, and it was much larger than that.

Mr. Barnum—Well, this is Cromwell's skull when he was a boy.

SCOTT'S SCRAPBOOK - - - - *By R. J. Scott*

Copyright, 1935, by Central Press Association, Inc.

W. & J. WILSON

Men's and Boys' Clothes

Jaeger Woollens—Burberry Coats

Established 1862

1217 GOVERNMENT STREET PHONE G 5813

FINANCE - COMMERCE - MARKETS

Stock and Bond Prices Drift at New York Mart

NEW YORK, March 12 (AP). — Security markets still appeared shaken today. Further wide swings in cotton before it steadied, and a resumption of weakness in the pound sterling were unsettling.

Leading issues declined fractions to around 2 points or so, with a few metals and specialties losing 4 to 5.

Volume aggregated 1,046,280 shares.

Cotton finally ended the session down 35 cents a bale to 5 cents higher, after declining as much as $2 at one time.

Washington provided the chief news of the day as President Roosevelt conceded "a change of survival" should be granted utility holding units performing an economically useful function, while thoroughly condemning this corporate device purely as a means of financial control. Most of the leading holding companies held their declines to fractions.

Nickel was steady at 22 1-2 in the face of the overnight report of its 1934 earnings showing a profit of $1.13 a common share, compared with 53 cents in the previous year.

Amongst other Canadian issues, Dome Mines and McIntyre-Porcupine lost more than a point each. Declines of one or two points were shown by two inactives, Massey-Harris and St. Regis Paper preferred.

A few stock leaders got down as much as 3 to 4 points or so, including American Sugar at 59 7-8, Owens-Illinois Glass at 81 1-4, and Spiegel-May-Stern at 57.

The listed bond market tried hard to resist the downward trend in other securities and in the commodity exchanges today, but the effort was too much and closing prices were 1 to 2 or more points net lower in some divisions.

Following the message of President Roosevelt to Congress, on holding companies, utilities securities declined. Other divisions of the market, including U.S. Governments and rails were drawn into the downward current.

There was little activity in the foreign section.

(H. A. Humber, Ltd.)
(All Fractions in Eighths)

	High	Low	Close
Air Reduction	110-3	109-7	110
Allied Chemicals	132	131	131
Allis Chalmers	13-4	12-6	12-6
American Can	114-6	114	114
American Por. Power	2-4		2-
American Locomotives	10-4	9-6	9-
American Radiator	11-6	11	11
American Rolling Mills	17-5	16-7	16-
American Smelter	34-1	32-6	32-
American Sugar	64-5	59-6	59-
American Tel	107	106-4	106-
American Tobacco	79-2	77-4	79-
American Waterworks	8-4		8-
Anaconda Copper	9-3	9	9-
Atchison Railway	39	38	38
Atlantic Refining	22-2	21-3	21-3
Auburn	17-7	16-2	16-2
B. & O. Railway	8-3	8	8
Beth. Steel	25	23-4	23-4
Borden	25	24	24
Borg Warner	31-2	30-6	31
Briggs	26-5	26	26
Cal. Pack.	38-5	37-6	37-6
C. P. R.	10-1	10	10
Case (J.I.)	51-2	48-6	48-6
Caterpillar Trac.	39	38-2	38-2
Celanese Corpn.	22-7	21-5	21-5
Cerro de Pasco	42	40-4	40-4
C. & O. Railway	37-4	37-1	37-2
Chrysler	32-4	31	31-1
Columbia Gas	4-2	4	4
Commercial Solvent	18-3	17-6	17-6
Con. Gas	16-6	16-2	16-2
Cont. Oil	16-4	16	16
Deere & Co.	24-2	23	23
Dome	39-5	38-3	38-2
Douglas Aircraft	18	17-5	17-5
Dupont	90-2	88	88
Eastman Kodak	119-4	119	119
Elec. Auto Lite	20-4	19-6	19-6
Freeport Texas	20-4	19-6	20
General Food	33-4	32-2	33-2
Gen. Electric	22-2	21-3	21-4
General Motors	28-1	26-7	26-7
Goodyear	18-6	17-2	17-4
Gt. West Sugar	30-6	29-4	29-4
Gt. Northern	10-2	9-6	9-6
Harvester	36-2	35-2	35-5
Howe Sound	46	44	44
Hudson	8-6	8-4	8-5
Hupmobile Motors	2	1-7	1-7
Ind. Rayon	27-6	26-4	26-4
Int. Nickel	22-7	22-4	22-4
Int. Tel.	6-5	6-4	6-4
Johns-Manville	40-6	39	39
Kennecott Copper	15	14-6	14-7
Kresge	20-4	20-1	20-1
L. & M. Tobacco	104-6		104-6
Liquid Carbonic	26	25	25
Loew's	24-6	22-4	22-4
Lorillard	20-1	20	20
Mack Truck	22-2	22	22
Matheson Alkali	25	24-4	24-4
May Stores	39-2	38-4	38-4
McIntyre	44-4	42-5	42-5
Mex. Sea Oil	21	20-6	20-6
Montgomery Ward	22-2	22	22
Nash	13-1	13	13
National Biscuit	26-3	26	26
Natl. Dairy	15-7	15-5	15-5
Natl. Distilleries	25-3	24-6	24-6
Natl. Power & Lite	5-3		5-3
New York Central	13	12-3	12-
North American	10	9-5	9-5
Northern Pacific	14-2	13-3	13-3
Ohio Oil	9-5	9-4	9-4
Packard	3-6		3-6
Patino	9	8-6	8-6
Pennick Ford	67-5	67	67-5
J. C. Penny	67	66-2	67
Penn. Railway	18-1	17-3	17-3
People's Gas	19	18-4	18-4
Public Service	21-2	21	21
Pullman	43	42-7	43
Radio	4-4		4-4
Rem. Rand	8-4		8-4
Republic Iron Steel	10-4	10	10
Reynold's Tobacco	48-3	48-2	48-3
Safeway Stores	41	40-2	40-2
Schenley	22-2	22	22
Sears Roebuck	32-5	31-2	31-2
Shell	6		6
So. Cal. Edison	11	10-6	10-6
So. Porto Rico	23	21-5	21-5
So. Pacific	13-7	13-4	13-4
Standard Brands	17-7	15-3	15-4
Standard Gas	2-2		2-2
Standard Oil Cal.	28-6	28-4	28-4
Standard Oil N.J.	37	36-5	36-5
Socony Vacuum	11-4	11-1	11-2
Stewart-Warner	7-1		7-1
Texas Corpn.	17-7	17-5	17-5
Texas Gulf	32-4	31-4	31-6
Trans. America	5-1	5	5
United Gas & Imp.	10	9-6	9-6
Union Carbide	46-2	44-6	44-6
Union Oil, Cal.	15-5		15-5
Union Pacific	85-4	83-1	84-4
United Airways	10-7	10-1	10-1
United Fruit	78-1	77	77
U.S. Alcohol	35-6	35-4	35-4
U.S. Pipe & Foundry	16	15-2	15-2
U.S. Rubber	10-4	9-4	9-4
U.S. Steel	30	29-3	29-3
U.S. Smelting	115-4	110-2	111-1
Vanadium	14		14
Warner Bros.	2-7	2-6	2-6
Westinghouse	36-7	33-5	33-5
Western Union	93	91-4	91-4
Woolworth	54	53-1	53-1

FOREIGN CURRENCIES COMPILED ON BASIS OF CANADIAN DOLLAR

MONTREAL, March 12 (CP). — British and foreign exchange closed higher.

Argentina, peso, .2570; Australia, pound, 3.8364; Austria schilling, .1931; Belgium, belga, .2384; Brazil, milreis, .0659; Bulgaria, lev, .0137; China, Hongkong dollar, .4841; Czechoslovakia, crown, .0427; Denmark, krone, .2148; France, franc, .0673; Germany, reichsmark, .4111.

Great Britain, pound, 4.8034; Holland, florin, .6918; Hungary, pengo, .3051; Italy, lire, .0848; Japan, yen, .2839; Jugoslavia, dinar, .0233.

New Zealand, pound 3.8750; Norway, krone, .1938; South Africa, pound, 4.7811; Spain, peseta, .1395; Sweden, krona, .2481; Switzerland, franc, .3314; United States, dollar, 15-16 per cent premium.

Liverpool Wheat

LIVERPOOL, March 12 (CP).—Following are today's per-bushel wheat quotations, c.i.f. Liverpool, in Canadian funds at current sterling exchange rate of $4.80, as supplied by Broomhall:

	Today	Y'day
No. 1 Man. Northern, Vancouver, March	95¾	96¾
No. 2 Man. Northern, Atlantic, March	93¾	94¾
No. 2 Man. Northern, Vancouver, March	87	87¾
Argentine (Rosafe), March	61¾	61¾
Argentine (Barusso), March	62¾	62¾
Australian (Afloat)	69	69¾
West Australian, March	72¾	73

New York Curb

(H. A. Humber, Ltd.)

	Bid	Asked
Amn. Gas	18	18½
Amn. Cyanamid "B"	13	13½
Amn. Super	0¾	1¼
Cities Service	1	1¼
Elec. Bond	4¼	4¾
Brazilian	8¼	8¾
Ford of Canada "A"	25¾	25¾
Ford of England	7¼	7½
Hudson Bay	11¾	12¼
Humble Oil	45¾	46½
Int. Pete	28	28¾
Imperial Oil	15¾	16
Newmont	35¾	36
Pioneer	9½	9¾
Standard, Kentucky	19	19¼
Amn. Aluminum	33½	35
United Gas	1	1¼
Hiram Walker	25½	26
Swift	16¾	16¾
Hudson Power	2¾	2¾
Distillers, England	21¼	21½
Distillers Seagrams	14¾	15
Gulf Oil	50¾	51
Atlas	7½	7¾
Marconi	1¾	1¾
Fisk	8	8¼
Cord Corpn.	2¾	3
Lakeshore	54½	55
Teck Hughes	4	4¼
Wright-Hargreaves	9	9¼
Sunshine	12¾	12¾
Kisela	6¼	6¼

HEAVY HAULING
WE SPECIALIZE IN HANDLING BOATS, MACHINERY, SAFES, ETC. CALL G 1194
ESTD. HEANEY'S 1890

FOREIGN EXCHANGE

NEW YORK, March 12 (AP). — Foreign exchange easy. Quotations in cents:

France — Demand, 6.66¼; cables, 6.66¼.
Italy—Demand, 8.36; cables, 8.36.
Demand:
Belgium—23.56.
Germany—40.57.
Holland—68.22.
Norway—23.84.
Sweden—24.17.
Denmark—21.18.
Finland—2.12.
Switzerland—32.69.
Spain—13.77.
Portugal—4.33½.
Greece—.94½.
Poland—19.05.
Czechoslovakia—4.21½.
Jugoslavia—2.30.
Austria—19.05.
Hungary—29.90.
Rumania—1.02.
Argentina—21.67.
Brazil—8.65.
Tokio—27.91.
Shanghai—38.30.
Hongkong—47.80.
Mexico City (silver peso)—27.85
Montreal (in New York)—98.68¾.
New York (in Montreal)—101.31¼.

STERLING EXCHANGE

NEW YORK, March 12 (AP).—Quotations in dollars. Demand, 4.74¾; cables, 4.74¾; sixty-day bills, 4.73¼.

MINING STOCKS RECEDE AGAIN

Decline Sets in Over Broad Front at Vancouver—Oils Show Gains

VANCOUVER, March 12 (CP).—Prices, especially in the major mining shares, continued to drop heavily today. Trading was still active with a turnover of 345,928 shares.

Bralorne dropped 35 to 8.40; Pioneer Gold lost 25 at 9.25; Bradian was off 14 at 1.51, and Cariboo was down 7 at 1.25. Reno lost 4; Gold Belt and Detonia, one of the more active issues, each lost 3; Mak Siccar was down 2 1-2 at 36, and Premier Gold was off 2. Wayside was in demand and gained 1 3-4 at 18 1-4, and Gold Mountain was up 1 1-2 at 15. United Empire eased 1-4 cent at 5.

British Columbia Nickel at 46; National Silver at 3, Noble Five at 6, and Porter Idaho at 8 lost 1-2 cent each.

Home Oil gained 4 cents at 60, and Calgary & Edmonton firmed a cent at 66. Ranchmen's gained 5 at 83, and Amalgamated was up 1-2 cent at 15 1-2. Crow's Nest was in fair demand but lost a cent at 14.

MORNING SALES

Oils

Amalgamated—1,200 at 15, 500 at 15½; 6,300 at 16; 1,000 at .16½ (b60).
Home—225 at .60.
Spooner—200 at .20.
Crow's Nest—3,000 at .14; 500 at .14½; 2,500 at .15; 7,000 at .15½; 2,600 at .15¾; 600 at .16; 4,000 at .16 (b60).
Freehold—1,000 at .08.
Merland—200 at .18.
Mercury—500 at .12.
Nordon—500 at .05.
Pacalta—2,500 at .06.
Ranchmen's—300 at .80; 300 at .81; 650 at .82.
United—7,000 at .06.

Mines

Bradian—1,225 at 1.60; 35 at 1.65.
Bralorne—200 at 8.50; 100 at 8.60; 160 at 8.75.
B. R. X.—2,900 at .19.
Cariboo—100 at 1.27; 200 at 1.28; 300 at 1.29; 1,200 at 1.30.
Gold B.—1,600 at .36.
Kootenay B.—500 at .55; 200 at .56.
Mak Siccar—1,200 at .37; 700 at .37½; 1,000 at .38; 1,500 at .38½; 6,800 at .39; 200 at .39½.
Meridian—1,000 at .14¼; 4,000 at .14½.
Morning S.—26,300 at .09¼; 2,000 at .09⅜; 19,500 at .09½; 2,000 at .09¾ (b60); 1,000 at .09⅞; 3,500 at .09¾ (b60).
National Silver—500 at .03½.
Pioneer—150 at 9.40; 130 at 9.50; 125 at 9.70.
Premier G.—200 at 1.64; 1,300 at 1.65; 3,100 at 1.66; 650 at 1.67.
Reno—200 at 1.39; 1,800 at 1.40; 1,400 at 1.41.
Salmon—500 at .14.
Wayside—2,200 at .17; 7,500 at .17½; 3,000 at .17¾; 2,300 at .18; 2,000 at .18¼; 11,800 at .18½; 5,300 at .18¾.
Atlin P.—2,000 at .01¾; 1,000 at .02.
B.C. Nickel—200 at .46; 100 at .46½; 500 at .47.
Big Missouri—1,000 at .37.
Can. R.—1,000 at .07.
Dentonia—3,000 at .75; 5,000 at .76; 1,800 at .77; 700 at .78; 800 at .80; 1,500 at .81; 1,000 at .82.
Fairview A.—4,500 at .15; 100 at .15½.
Grange—2,500 at .13.
Gold Mountain—400 at .14; 1,500 at .14½; 3,100 at .15.
Grull W.—200 at .07; 5,000 at .07½.
Hedley A.—1,000 at .24.
Hedley S.—3,000 at .06; 1,000 at .06¾.
Hercules C.—6,000 at .01½.
Home—500 at .10.
Minto—2,000 at .16½; 300 at .16¾; 3,200 at .17.
Noble Five—500 at .08½.
Pilot—1,000 at .07¾.
Porter I.—1,000 at .08.
Sheep Creek—3,150 at 1.65; 100 at 1.67; 1,900 at 1.68.
Silvercrest—500 at .01¾.
Sunshine—100 at 12.50; 100 at 12.60.
United E.—4,500 at .06; 2,000 at .05¾ (b60).
Vidette—400 at .52½.
Waterloo—2,000 at .04.
Whitewater—1,000 at .06.
Ymir Yankee Girl—600 at .76; 100 at .78.
Viking—1,000 at .04½.

Industrials

Coast Breweries—49 at 13.75.

AFTERNOON SALES

Oils

Amalgamated—1,500 at 15½; 1,000 at 15¾; 600 at .16.
A.P. Con.—1,000 at .07½.
C. & E.—100 at .67.
Home—200 at .60.
McLeod—100 at .37.
Crow's Nest—700 at .14.
Freehold—300 at .68; 1,000 at .68¼.
Mar Jon—2,500 at .14¾; 6,000 at .15; 2,500 at .15¼ (b60); 1,500 at .15½ (b60).
Pacalta—2,000 at .06; 2,000 at .06¼; 1,000 at .06½.
Ranchmen's—300 at .82; 250 at .83; 500 at .84; 150 at .85.
Royalite—30 at 20.75; 3 at 21.00.
United—4,000 at .06.

Mines

Bradian—500 at 1.50; 300 at 1.51; 400 at 1.55; 100 at 1.56; 300 at 1.57; 75 at 1.60.
Bralorne—350 at 8.50.
B.R. Con.—3,600 at .05½.
Cariboo—100 at 1.27; 10 at 1.30.
Gold B.—500 at .34.
Mak Siccar—1,500 at 37; 500 at .37½.
Meridian—1,000 at .14¾; 1,900 at .15.
Morning S.—5,000 at .09¾; 1,500 at .09½; 2,000 at .09½ (b60).
National S.—1,000 at .03½.
Premier B.—4,000 at .06¾.
Premier C.—500 at 1.64; 2,500 at 1.65.
Reno—700 at 1.40.
Taylor B.—100 at .19; 500 at .20.
Wayside—5,400 at .17½; 11,050 at .18; 1,100 at .18¼; 200 at .18½.
B.C. Nickel—100 at .48.
Big Missouri—100 at .37.
Dentonia—1,600 at .77; 300 at .78.
Fawn Mining—500 at .43; 200 at .44.
Fairview A.—1,500 at .15.
Golconda—200 at .28.
Gold Mountain—1,000 at .15; 500 at .16.
Grange—4,000 at .13.
Hedley A.—300 at .24.
Hercules C.—5,000 at .01½.
Home—1,500 at .10.
Lakeview—5,000 at .00¾.
Minto—2,000 at .16½.
Pilot—500 at .08.
Noble Five—1,000 at .06½.
Sheep Creek—300 at 1.64; 50 at 1.65.
Whitewater—4,000 at .06.

Industrials

Coast Breweries—101 at 13.50; 8 at 13.75.

WHEAT PRICES DROP SLIGHTLY

Export Sales Steady Winnipeg Market After Futures Slip One-Half Cent

WINNIPEG, March 12 (CP). — Export sales of 250,000 bushels of Canadian wheat today steadied wheat prices on the Winnipeg Grain Exchange after early session declines of a half-cent had been recorded. Values closed 3-8 to 1-4 cent lower.

The erratic trend at Chicago, where prices closed 1-2 cent lower to 1 3-8 cents advanced, briefly unsettled local futures. Entrance of wheat importers into the market, however, halted the decline and trading was featureless for the rest of the day.

May closed at 83 1-4 and July at 83 1-8 cents. Cash grains continued dull.

WINNIPEG GRAIN

(H. A. Humber, Ltd.)

Wheat—	P.C.	Open	High	Low	Close
May	83⅝	83⅝	83¾	83¼	83¼
July	83½	83⅝	83⅝	83	a83⅛
Oats—					
May	40¼	40¼	40⅜	39⅝	39⅝
July	40⅛	40¼	40¼	39⅝	39⅝
Rye—					
May	52¾	52⅝	52½	51¾	52
July	52⅝	53½	53⅝	52¾	53
Barley—					
May	48	47⅞	47⅞	47	47
July	48¼	47⅞	48¼	47⅛	47⅛
Flax—					
May		140⅝	140⅝	139	139
July		a140¼	140¼	138⅛	139⅜

Cash Grain

Wheat—1 Hard, 81¼; 1 Nor., 81; 2 Nor., 78; 3 Nor., 72¾; No. 4, 69; No. 5, 62; No. 6, 62. Feed, 60¾. Track, 81¾; Amber Durum No. 1, 88¼; No. 2, 83¼; No. 3, 79¼; No. 4, 75¼; Track, 88¼; A.R.W. No. 1, 72¼; No. 2, 70¼; No. 3, 68¼.

Oats—2 C.W., 41¼; 3 C.W., 35½; Ex. 1 Feed, 35½; 1 Feed, 33¾; No. 2, 32¼; No. 3, 28¾; Track, 40¼.

Barley—2 R.O.W., 59; 6 R.O.W., 80; 3 C.W., 45; 4 C.W., 40; 5 C.W., 39; 6 C.W., 38; Track, 45¾.

Rye—1 C.W., 50; 2 C.W., 50; 3 C.W., 45; Rej. 2 C.W., 41; 4 C.W., 40; Track, 50¾.

Flax—1 N.W.C., 138¼; 2 C.W., 134¼; 3 C.W., 119¾; 4 C.W., 119¾; Track, 138¼.

CHICAGO GRAIN

(H. A. Humber, Ltd.)

Wheat—	P.C.	Open	High	Low	Close
May	93¾	93¾	94¼	93	93¾
July	89	88⅝	89⅝	88¼	88⅞
Sept.	88½	88¼	89¼	87⅞	88¾
Corn—					
May	79¼	79¼	79¾	78½	79¼
July	75	74¾	75¾	74⅝	75¼
Sept.	72¼	73	72⅝	72½	73⅛
Oats					
May	47¼	47⅜	47½	46⅝	47
July	41¼	41¾	41⅝	40⅞	41
Sept.	39⅛	38¾	39⅛	38⅜	a39
Rye—					
May		60⅞	61⅝	60	60¼
July		62	62½	61¼	61¼
Sept.		62½	63	62⅛	62⅛

Foreign Bonds

(Burns & Wainwright, Ltd.)

	Bid	Asked
Argentina 6%, 1957	91.75	92.25
Australia 5%, 1957	100.125	100.50
Austria 7%, 1943	101.50	102.00
Belgium 6%, 1955	102.125	102.50
Bogota 8%, 1945	13.00	13.50
Denmark 4½%, 1955	99.125	99.75
French 7½%, 1941	187.75	188.25
German Gov't 7%, 1949	41.75	42.75
Japan 6%, 1954	92.25	93.50
Minas Geraes 6½%, 1959	16.75	17.25
Norway 6%, 1944	103.50	104.00
Queensland 6%, 1947	105.625	106.125
Rome 6½%, 1952	80.875	81.125
Sweden 5½%, 1954	100.00	101.00

The above prices are in New York.

Retail Markets

Imported Fruits

Bananas	lb., 10; dozen, 35 to	50
Grapes—		
Emperors		30
Grapefruit—		
Florida	10, 2 for 25, and	15
California, 04, 05; 4 for 25; 3 for		25
Coachella, 10; 3 for 25 and 2 for		25
Lemons—		
California, dozen	15, 20 to	35
Oranges—		
California, dozen	20, 25 to	65
Rhubarb	3 for 25, 2 for	25

Domestic Fruits

Apples—		
Delicious	4 lbs.	25
Rome Beauties	4 lbs.	25
Netted Gems	4 lbs.	25
Cooking	4 lbs.	25
Local Pears, per doz.	20 to	30
Cooking Pears	4 lbs. for	15
Calavos, each	15, 20 and	25

Vegetables

Asparagus, lb.		40
Beets	2 lbs. for	15
Cabbage, lb.		03½
California Carrots, 3 bunches for		25
Cauliflower, each	20, 25 and	30
Celery, imported large	15 to	25
Local Hothouse Cucumbers	15 to	25
Parsley, bunch		05
Spinach	15; 2 lbs.	25
Tomatoes—		
Imported, per lb.		30
Squash, lb.		02½
Root—		
Beets, lb.		02
Green Peas, per lb.	20, 2 lbs. for	35
Carrots, lb.		02
Onions	4 lbs. for 15; per lb.	05
Cranberries		25
Turnips, lb.		01½
Potatoes—		
Fraser Valley	25 lbs.	25
Local	17½ lbs.	25
Blue Ribbon	9 lbs.	15
Kamloops	10 lbs.	15

Cheese

English Stilton, lb.		85
Imported Roquefort, lb.		75
Finest Ontario, mild, lb.		18
Old Ontario, lb.		30
Medium Ontario, lb.		25
Gorgonzola, lb.		60
Swiss Gruyere, in portions, box		40
Finest Ontario, matured, lb.		20
Edam Dutch Cheese, lb.		35
Gouda Cheese, lb.		45
Eagle Brand Camembert, lb.		65
Circle Brand Breakfast Cheese		45
Kraft, lb.		32
Canadian Stilton, lb.		30

Fish

Smoked Red Salmon		25
Soles, 2 lbs.		25
Red Salmon, lb.		25
Local Cured Black Cod		20
Large Eastern Kippers, lb.		20
Local Kippers, 2 lbs.		25
Fresh Cod		15
Ladysmith Oysters, half-pint		25
Salt Cod		20
Dishy Chix, box		25
Haddies, lb.		15
Boneless Herring		20
Smoked Cod		15
Haddie Fillets	18 to	22

Poultry

Fowl	20 to	25
Turkey	18 to	30

Dairy Produce and Eggs

Eggs—		
Grade A, large, doz.		29
Grade A, medium, doz.		21
Grade A, pullet, doz.		20

Butter

Brookfield, lb.		31
Shamrock, lb.		31
Cowichan Creamery, lb.		34
Handypats, lb.		32
Saltspring Island, lb.		33
Our Own Brand, lb.		31
Comox, lb.		33
Fraser Valley, lb.		31

Beef

Prime Rib Beef		20
Loin Roast		30
Pot Roast	10 to	15
T-Bone Roast		25
Round Steak		25
Rump Roast		20
Boiling Beef		10
Hamburg Steak		12½
Stew Beef (Boneless)		12½

Lamb

Shoulder		15

Industrial Stocks Drop Fractionally At Eastern Markets

MONTREAL, March 12 (CP).—After see-sawing in lazy fashion for the early part of the session, listings on the Montreal Stock Exchange succumbed to increased selling pressure late in the day today. Howard Smith suffered heavy losses, the preferred shares declining 2 1-2 points at 90 and the common 1-2 at 11. C.P.R. was off 1-8 to 10 1-8.

Specialties were the main points of interest. In the van was International Power preferred, off 10 points at 45. Canadian Hydro Electric preferred declined 2 at 60. Canada Cement preferred 1 at 57 and Steel of Canada 1 1-2 at 43.

Alcohols were strong earlier in the day but surrendered early gains to close weaker. Hollinger fell 60c to a new low of 17.00 in accordance with the drop in golds in other centres.

TORONTO EXCHANGE

TORONTO, March 12 (CP). — Lacking leadership from New York shares on the industrial section of the Toronto Stock Exchange today eased fractionally. Turnover was 22,000 shares.

Nickel advanced to 22 7-8, a net gain of 3-8. C.P.R. closed at 10, a loss of 1-4; Brazilian at 8 1-2, unchanged, and Consolidated Smelters, at 128, a 3-point drop.

Oils and banks were on the weak side. Walkers led alcohols at 26 for a gain of 1-4. Canadian Industrial Alcohol and Distillers-Seagrams were unchanged at 7 7-8 and 15 1-8 respectively.

TORONTO GOLDS CLOSE SOFTER

Market Turns Weak After Rally—McWatters and Wayside Chief Traders

TORONTO, March 12 (CP).—Profit-taking and lack of leadership overcame a strong closing rally to bring lower levels to the mining list on the Toronto Stock Exchange today. McWatters and Wayside provided most of the action as 1,208,000 shares changed hands.

McWatters, after climbing to 1.88, closed at 1.76 for a loss of 5 cents. Secondary golds were lower. Little Long Lac lost 50; Bradian, 20; God's Lake, 4; Pickle Crow, 10, and Prospectors' Airways, 25.

All senior golds were down in quiet trading. McIntyre dropped 1.85 to 43.00 and Lakeshore 50 cents to 55.50. In the penny issues losses and gains were evenly distributed. Wayside closed at 18 1-2, up 2 1-2.

(Bate & Co., Ltd.)

	Bid	Asked
Acme	23	24
Ajax	.34	.39
Alexandria	.01⅞	.01¾
Bagamac	.07½	.07½
Base Metals	.43	.47
Bear Exploration	.16	.16¾
Beattie	1.90	2.00
Big Missouri	.36	.38
Bobjo	.28½	.29
Bradian	1.53	1.70
Bralorne	8.43	8.50
B.R.X.	.20	.22
Buffalo Ankerite	2.90	3.00
Canadian Malartic	.67	.69
Cariboo	1.25	1.35
Castle Trethaway	.38½	.60
Central Patricia	1.44	1.45
Chemical Research	1.75	1.80
Coast Copper	1.50	1.65
Coniaurum	2.20	2.25
Dome	38.00	39.25
Eldorado	1.15	1.20
Falconbridge	3.75	3.77
God's Lake	1.51	1.52
Granada	.10	.10½
Greenstabel	.30	.32
Gunnar	6.35	6.50
Hollinger	16.85	17.00
Home Oil		.61
Howey	.90	.92
Hudson Bay	12.00	12.40
Jackson Manion	.15¾	.16
Kirkland Lake	.54	.56
Lakeshore	54.50	56.50
Lee	.07½	.04½
Little Long Lac	5.90	6.00
Macassa	2.37	2.38
Maple Leaf	.08½	.09
McIntyre	42.50	43.50
McKenzie Red Lake	1.15	1.16
McVittie Graham	.26	.29
McWatters	1.75	1.76
Mining Corpn	.90	.95
Intl. Nickel	22.37½	22.75
Nipissing		2.25
Noranda	33.00	33.25
Parkhill	.24	.34
Paymaster	.17½	.18
Pend Oreille	.45	.55
Pickle Crow	2.54	2.56
Pioneer	9.20	9.25
Premier	1.62	1.66
Reid Authier	.73	.85
Reno	1.38	1.40
Roche Long Lac	.08½	.09
Royalite	21.00	21.50
San Antonio	4.45	4.50
Sherritt-Gordon	.45	.46
Siscoe	3.02	3.05
St. Anthony	.26	.28
Sudbury Basin	1.40	1.45
Sylvanite	2.31	2.32
Teck-Hughes	4.05	4.09
Toburn	1.25	1.30
Ventures	.91	.92
Wayside	.18	.18½
White Eagle	.63½	.68½
Wright-Hargreaves	9.05	9.20
Bankfield	.39	
Gabriel	.43	.44
McLeod Cockshutt	.06	
Smelters Gold	.15½	.17

Dominion Bonds

(Burns & Wainwright, Ltd.)

			Bid	Asked
Dom. of Can.	1949	3½%	101.875	102.75
" "	1935	4 %	100.875	101.875
" "	1936	5 %	105.00	106.00
" "	1937	5 %	107.25	108.25
" "	1937	5½%	110.50	111.25
" "	1939	6½%	100.25	101.25
" "	1939	4 %	106.50	107.50
" "	1940	4½%	110.625	111.50
" "	1941	5 %	112.75	113.75
" "	1942	3 %	102.50	103.50
" "	1943	5 %	113.625	114.50
" "	1944	4½%	110.625	111.50
" "	1945	4 %	106.50	107.50
" "	1946	4½%	110.625	111.50
" "	1952	4 %	105.75	106.75
" "	1936	4½%	108.25	109.25
" "	1937	4½%	108.50	109.50
" "	1938	4½%	108.875	109.75
" "	1959	4½%	109.00	109.875
C.N.R.	1951	4½%	111.50	113.00
"	1954	4½%	103.50	104.50
"	1956	4½%	111.75	113.25
"	1957	4½%	110.50	112.00
"	1968	4½%	103.75	104.75
"	1955	4¾%	114.50	116.00
"	1954	5 %	115.00	116.50
"	1969	5 %	116.75	118.25
"	1970	5 %	115.75	116.75

All prices subject to 25c per $100 brokerage either way.

CANADIAN DOLLAR AND POUND RATES

MONTREAL, March 12 (CP).—Irregularity was again noted on Montreal foreign exchanges today.

The pound lost 1 1-26 cents at $4.80 5-16, while the United States dollar rose 5-16 of 1 per cent at 1 5-16 per cent premium. The franc was up .01 of a cent at 6.73 cents

KRAZY KAT . . . . . By Herriman

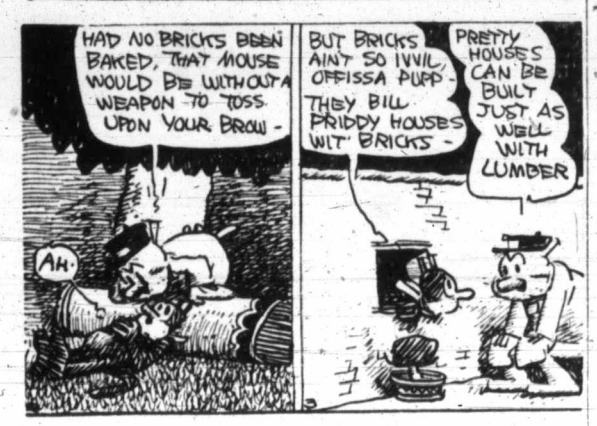

APPLE MARY By Martha Orr

TODDY *Nautical* By George Marcoux

POPEYE By Segar

THE TUTTS . . . By Crawford Young

NAPOLEON AND UNCLE ELBY By Clifford McBride

POP *Putting the Colonel in His Place* By J. Millar Watt

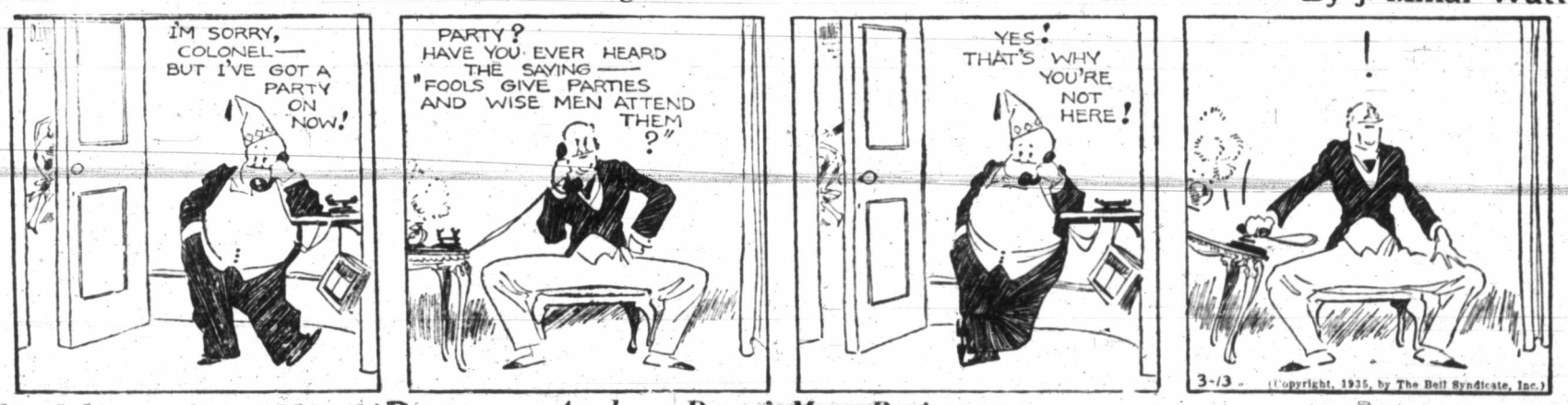

ENTANGLEMENTS by GLUYAS WILLIAMS

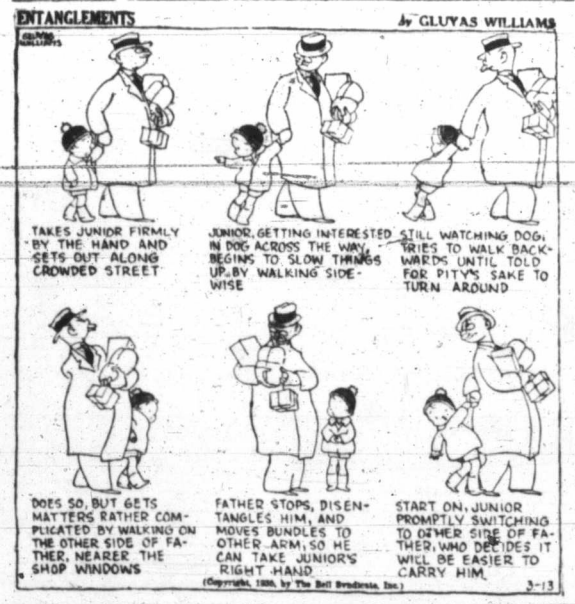

TILLIE THE TOILER *Applause Doesn't Mean Business* By Westover

DIXIE DUGAN *An Idea!* By J. P. McEvoy and J. H. Striebel

How It Started

By JEAN NEWTON

"OLD-FASHIONED"

This is not the story of a cocktail, but of a compound word—and if it lacks the kick of alcoholic association, it contains the zest of intellectual zip.

Quite appropriately, old-fashioned is almost three centuries of age. We are told on good authority that its earliest recorded appearance dates back to 1653. The author is none other than Isaak Walton. And the work is the fisherman's bible, "The Compleat Angler."

After this, old-fashioned achieved literary popularity. It found favor with Richard Steele and Addison in their contributions to The Spectator. Burke also liked it, as did George Eliot and Charles Dickens and the general populace—the younger elements of which have all through the generations of time gotten brand-new ideas that fortunately their elders long before outgrew.

Old-fashioned is a strong expression. Frequently it is misused, dethroned from the high place it usually should occupy; but it embodies the verities. It is flavorful.

Business and Professional Directory, Want Ads

The Daily Colonist

RATES FOR CLASSIFIED OR WANT ADVERTISEMENTS

One and one-half cents a word each insertion; nine cents a word a week, with a minimum of ten words; cash with order. No advertisement accepted for less than twenty-five cents.

Death and Funeral Notices, $1.50, first insertion; $1.00 for each additional insertion. Marriages, Cards of Thanks and In Memoriam Notices, $1.50 per insertion.

Birth Notices, $1.00 per insertion.

Business or Professional Cards of two lines or under, $2.50 per month. Additional space at $1.25 per line per month.

Advertisers who desire may have replies addressed to a box at The Colonist and forwarded to their private address. A charge of ten cents is made for mailing replies. In this case add three words ("Box....Colonist") to the count for the number of words.

Out-of-town readers of our advertisements ask advertisers to give address as well as phone numbers, as it is not always possible to communicate through the phone.

Any claim for rebate on account of errors or omissions must be made within thirty days from the date of the same, otherwise the claim will not be allowed.

The Colonist will not be responsible for more than one incorrect insertion of any advertisement ordered for more than one issue.

The Colonist service is available every day from 8 a.m. to 10 p.m., excepting Sunday. Just call E mpire 4114.

To insure insertion, Classified Ads should reach The Colonist before 10 p.m. on the day previous to publication.

Classified Ads for The Sunday Colonist will be accepted up to 10 p.m. on Saturdays.

CLASSIFICATIONS

Acreage for Rent	83
Acreage for Sale	82
Acreage Wanted	84
Autos for Hire	66
Automobiles	65
Births	1
Bicycles and Motorcycles	40K
Boats and Launches	67
Building Material	40A
Business Directory	33
Business Opportunities	75
Cards of Thanks	4
Church Notices	9
Clothing, Furs, Shoes, Etc.	40B
Coming Events	10
Dancing	25
Deaths	2
Dressmaking	28
Educational	23
Farms for Rent	86
Farms for Sale	85
Farms Wanted	87
Flats and Apartments to Rent	53
Flats and Apartments Wanted	54
For Sale—Miscellaneous	40
Furniture	40D
Fuel	40C
Funeral Directors	6
Furnished Houses for Rent	55A
Furnished Rooms for Rent	49A
Furnished Rooms Wanted	50A
Hairdressers and Beauty Specialists	21A
Halls to Rent	36
Hotels	42
Housekeeping Rooms to Rent	51
Housekeeping Rooms Wanted	52
Houses for Sale	78
In Memoriam	5
Lodges and Societies	33
Lost and Found	29
Machinery	64
Market Specials	35
Marriages	3
Miscellaneous	37
Money to Loan	31
Monumental Works	8
Music	24
Musical Instruments	40E
Nursery Stock, Plants, Etc.	40H
Nursing and Convalescent Homes	20
Personal	21
Professional Directory	34
Property for Sale	80
Property Wanted	81
Poultry and Livestock	42
Radio	40F
Room and Board	47
Room and Board Wanted	48
Situations Wanted—Female	18
Situations Wanted—Male	17
Stoves, Ranges, Furnaces	40L
Summer Resorts	61
Teachers Wanted	15
Timber	74
To Exchange—Real Estate	76
To Rent—Miscellaneous	38
Unfurnished Houses to Rent	55B
Unfurnished Rooms Wanted	50B
Wanted—Female Help	14
Wanted—Male Help	13
Wanted—Miscellaneous	41
Wanted to Borrow	32
Wanted to Buy—Houses	79
Wanted to Rent—Houses, Unfurnished	57B
Wanted to Rent—Miscellaneous	39
Will Trade	22
Wood	33

1 BIRTHS

MASON—At St. Joseph's Hospital on March 9 to Mr. and Mrs. W. J. Mason, 423 Springfield Street, a son (still born).

2 DEATHS

McORMOND—There passed away on March 10 at her residence, 305 Quebec Street, after a long illness, Mrs. Margaret McOrmond, widow of the late Samuel McOrmond, aged sixty-eight years, a native of Lisburn, Ireland, and a resident of Victoria for the past twenty-three years. She is survived by two sisters, Miss Elizabeth McKeown and Miss Katie McKeown, both of Victoria. The late Mrs. McOrmond was a member of the First United Church.
The funeral service will be held on Wednesday afternoon, March 13, at 3:30 o'clock, at the chapel of the Thomson Funeral Home, 1625 Quadra Street. Rev. W. G. Wilson, D.D., will officiate and the remains will be laid at rest in the family plot in Ross Bay Cemetery.

McMILLAN—At the Royal Jubilee Hospital on Monday afternoon, Barbara McMillan, aged forty-six years, beloved wife of Duncan McMillan, of 2756 Belmont Avenue. The late Mrs. McMillan was born in Scotland and had been a resident of this city for the past twenty-four years, and is mourned by her husband and one son, Alexander, at home, and a daughter, Mrs. C. White, in Los Angeles, Cal.; also a brother, David McConachie, of this city, and four sisters, Mrs. W. Murray and Miss Jennie McConachie, of this city; Mrs. J. Snide, of Los Angeles, and a sister in Scotland. The funeral will take place this afternoon (Wednesday), at 2 o'clock, from McCall Bros'. Funeral Home. Rev. J. S. Patterson will conduct the service, after which interment will be in Royal Oak Burial Park.

NEWTON—There passed away Monday morning at the home of his sister, Mrs. Matilda Phillipps, 1989 Ernest Avenue, Robert Newton. Born in Wallace Township, Ont., seventy-eight years ago, the late Mr. Newton moved as a young man to Manitoba. For thirty years he resided at Langley Prairie, B.C. He leaves in sorrow three sisters, Mrs. Matilda Phillipps, Saanich; Mrs. Elizabeth McQuirrie, Manitoba, and Mrs. Christena Halverson, Winthrop Harbor, Ill.; also two brothers, Edward G. Newton, of Oxbow, Sask., and Thomas J. Newton at Grand Prarie, Alta.
The remains are resting at the S. J. Curry & Son Funeral Home, and will be forwarded this afternoon to Langley Prairie, where funeral services will be held on Thursday afternoon at 2:30 o'clock from the Langley Prairie United Church. Interment will be in the family plot.

WILDERSPIN—After a short illness at the Royal Jubilee Hospital there passed away, Sunday, March 10, Annie Elizabeth Wilderspin, aged forty-five years. The late Miss Wilderspin, who had resided at 1011 Redfern Street, was born in Cambridge, England, and had resided in this city for the last twelve years. She leaves to mourn her passing her mother, Mrs. Ruth Kent, in this city; two brothers, Ernest, residing at 92 Wellington Avenue, and Arthur, in England; also three sisters, Mrs. Ed William, Victoria; Mrs. David Crown and Mrs. Alex Brown, in England.
Funeral services will be held this afternoon, March 13, at 2:30 o'clock from the S. J. Curry & Son Funeral Home. Rev. E. F. Church will officiate and the remains will be laid to rest in the Royal Oak Burial Park.

FRASER—At the residence of her daughter, 1241 Effingham Street, on Monday evening, Mrs. Margaret McDonald Fraser, aged ninety-three years, widow of the late Alexander Fraser. The late Mrs. Fraser was born in Scotland, and had been a resident of this province for the past twenty-one years. She is mourned by one son, Andrew Fraser, of Kelowna, B.C., and three daughters, Mrs. Annie Mossop, with whom she resided; Mrs. S. Ball, of Esquimalt, and Mrs. Donald Owens, of Vancouver; also eight grandchildren and five great-grandchildren. She was a life-long member of the Presbyterian Church and a member of the Highland Church, Vancouver.
The remains are resting at McCall Bros'. Funeral Home, and will be conveyed this morning (Wednesday) to the home of her daughter, 1241 Effingham Street, where service will be held at 3:30 o'clock, Rev. H. P. S. Luttrell, assisted by Rev. James McIntosh, of the Highland Church, Vancouver, officiating. Interment will be made in the family plot at Ross Bay Cemetery, Vancouver and Kelowna papers please copy. (No flowers by request.)

2 DEATHS (Continued)

MUIR—On March 12 at the Royal Jubilee Hospital, Alexander Charles Muir, aged thirty-four years, of "Bremhill," Patricia Bay, Saanich, a native son of Victoria.
Private funeral service will be held in Hayward's B.C. Funeral Chapel on Thursday, March 14, at 2 p.m., and interment will be in the family plot in Ross Bay Cemetery. No flowers, by request.

4 CARD OF THANKS

Mr. Alex Wilson, Mr. and Mrs. A. W. Kennett and Mrs. E. Tomlin wish to thank the many friends and societies for kind messages of sympathy and for beautiful flowers sent during their recent sad bereavement.

6 FUNERAL DIRECTORS

HAYWARD'S B.C. FUNERAL CO., LTD.
Established 1867
734 Broughton Street, Victoria, B.C.
Phones:
Empire 3614 — Garden 7679
Garden 7682 — Empire 4065

McCALL BROS.
"The Floral Funeral Home"
Office and Chapel, Cor. Johnson and Vancouver Streets
Phone Garden 2012

CARTER'S FUNERAL HOME
Dignified Service — Reasonable Charges
1612 Quadra St. — Phone Empire 4624

THOMSON FUNERAL HOME
Lady Attendant — Personal Attention
1625 Quadra Street
Phone G 2612 Night or Day

S. J. CURRY & SON
Funeral Directors
Cor. Quadra and Broughton Streets
Phone G 5512

Distinctive Funeral Service in Our New Mortuary at Moderate Cost
Experienced Lady Attendant
SANDS MORTUARY, LTD.
Phones E 7311, G 3530 — 1803 Quadra St.

7 FLOWERS

BALLANTYNE BROS., LIMITED
639 Fort Street — Phone G 2421
We Telegraph Flowers
CUT FLOWERS AND DESIGNS

ANY FLORAL DESIGNS at lowest prices. Pollock Bros., 1315 Douglas St. G 5315

BROWN'S VICTORIA NURSERIES, 618 View. Design work executed, lowest prices. We grow our flowers. G 6612, G 3521

CUSTANCE FLORAL CO., 1211 DOUGLAS. G 2613. Attractive designs a specialty.

A. J. WOODWARD & SONS, LTD.
—Established 1892—
Designs — Bouquets — Flowers
Anywhere, Any Time
Store: G 5614 — Night G 6298

8 MONUMENTAL WORKS

STEWART MONUMENTAL WORKS, LTD. Take No. 6 car to works. 1401 May Street. Phone G 3452

10 COMING EVENTS

AT COLWOOD HALL, TONIGHT, WILfert big time gingham dance; hot dog supper. Len Acre's orchestra with Dolly Rutledge and Frank White; usual 12 boxes of candy, tombola, also three cash prizes for the best looking gingham print dress. Admission 50 cents.

AT MOUNT VIEW HIGH SCHOOL, Carey Road, Wednesday, March 13, P.-T.A. dance and card party. Cards start 8:45, dancing 9-12:30. Jack Carter's orchestra. Admission, including refreshments, 35c.

ANOTHER POPULAR BEGINNERS' class in Canadian old-time dancing, Lake Hill Community Centre, Wednesday, March 13, 8 to 11. Irvine's orchestra with Scotty Mackenzie instructing; 15c. Bus to door. Learn real dancing.

AT ROYAL OAK HALL, MARCH 14, five hundred card party, 8 p.m.; admission 25c; March 15, students' old-time dance, 8 p.m.; admission 20c.

BRIDGE TEA, FRIDAY, 2 P.M., ROOM 5, Sons of England Hall.

COME TO THE BIG MASQUERADE dance, March 14, W.A. Britannia Branch, Canadian Legion, 715 View Street. Scottish old-time and modern dancing. Prizes and refreshments; 9 to 1; 25 cents.

DR. LYLE TELFORD WILL ADDRESS A public meeting at the City Temple, Wednesday, March 13, at 8 p.m.

HOME COOKING STALL, SPENCER'S basement, Saturday morning. Catholic Women's League.

LOOK! PARTNER WHIST, SONS OF Canada, Hatt's Hall, 1414 Douglas, Wednesday, March 13, 8:45 p.m. Two $5, two $3, two $2 and specials; admission 25c.

PARTNER FIVE HUNDRED, TONIGHT, 8:30, 1230 Government. Usual prizes. Admission 25c.

REG WOOD AND HIS EIGHT-PIECE orchestra will play at a dance at Shawnigan Lake Hall, Friday, 15th inst., at 9 p.m. Refreshments. Admission 50c.

SPECIAL CONCERT, KNOX CHURCH, Stanley Avenue, March 15.

TOM UPHILL AT THE CHAMBER OF Commerce, Wednesday, March 13, at 8 p.m., on "What I Saw in Russia." Collection only. Everybody welcome.

13 WANTED—MALE HELP

REAL ESTATE SALESMAN WITH CAR wanted. Leads and private room. Goodlake Limited, 118 Pemberton Bldg.

TWO YOUNG MEN
THERE is a growing demand for male hairdressers. We have an opening for two young men to learn the business in this new branch of America's most famous school of beauty culture. Modern equipment, specially trained instructress, and plenty of practice.
The most successful hairdressers of today have been trained the MOLER way. Apply Moler Hairdressing School, Room 208, 1104 Douglas Street.

WANTED — RESIDENT REPRESENTative covering Vancouver Island for large Eastern soap manufacturer. Give full particulars as to connection, etc., to Box 9068, Colonist.

WANTED — SMART DELIVERY BOY with bicycle. Apply, stating age and phone number. Box 9520, Colonist.

WANTED—TWO YOUNG MEN, REPEAT order canvassing. G 4934, evenings.

14 WANTED—FEMALE HELP

COMBINED STEWARDESS AND HOUSEkeeper required for a social club. Must be experienced in buying, catering, etc., with a knowledge of accounting. Reply, giving full particulars with copies of references to Box 9540, Colonist.

HOUSEKEEPER, UNDER THIRTY-FIVE. State wages required. Box 9529, Colonist.

VICTORIA SCHOOL OF BRIDGE—MRS. H. L. Roberts, certified teacher. E 9333.

WANTED—TWO BEGINNERS FOR CONtract; evening class. Mrs. H. L. Roberts, E 9333.

YOUNG WOMAN FOR GENERAL housework, assist in cooking and waiting table; three in family; no children; live out; Gonzales Bay district; local person preferred. Apply, stating age and salary required, to Box 9532, Colonist.

17 SITUATIONS WANTED—MALE

A. J. GREGG — HOUSE WINDOWS cleaned, outside, 6c each. G 5023

RELIABLE COUPLE WANT CARETAKers' position in return living quarters. Phone Clarke, G 0359. Box 8428, Colonist.

URGENT — CARPENTRY, KALSOMINing, painting. Low charges. E 4270

WIDOW'S SON (23), GOOD DRIVER, urgently need of work; anything. Box 9534, Colonist.

WANTED—WOOD YARDING JOB BY man with bush truck. Cordage basis. Box 9349, Colonist.

17A PAINTERS AND DECORATORS

BEVAN SIGNS NEW LOCATION CORNER Broad and Pandora. Phone G 5043.

F. HEANSKI, PAINTER, ROOMS PAPERED with Sun Worthy paper and border, $7.00. Phone for samples. E 9815.

PAINTING AND PAPERHANGING LOW prices. Work guaranteed. E 4312.

ROOMS PAPERED WITH SUN-WORTHY paper, from $6 up. For samples of paper, phone E 4545.

17C CARPENTERS AND CONTRACTORS

ANYTHING IN BUILDING OR REPAIRS. Roofing a specialty. E 4625. T. Thirkell.

17 SITUATIONS WANTED—MALE (Continued)

ALTERATIONS, HOUSERAISING, CONcrete work, repairs. O'Regan. G 7662, G 2258.

BUILDING, ALTERATIONS, roof repairs, brickwork, plaster, cement. E 9889.

EXPERIENCED IN BUILDING AND REpairs; roofs a specialty. C. W. Hawkins. G 4702.

17E GARDENERS

BORDERS, TENNIS COURTS, ROCKeries, lawns, pruning. 3119 Cedar Hill Road.

EXPERIENCED GARDENER WANTS work two days week. Last place, fourteen years. Phone Colquitz 46.

EXPERT PRUNING, ROSE AND FRUIT trees; lawns laid. E 6825.

FRED BENNETT — GARDEN AND ORchard pruning and spraying. 902 Government St. Phone G 7041.

GARDENING, HOUR OR CONTRACT. Rockery, lawns. No job too small. G 2194.

WEATHERSTRIPPING

PEACE METAL WEATHERSTRIPS FOR windows, doors. B. T. Leigh. E 9685.

18 SITUATIONS WANTED—FEMALE

COOK OR HOUSEKEEPER'S POSITION; capable, reliable; highest references. Phone E 8216.

EXPERIENCED DRESSMAKER — SEWing by the day. Coats, suits, evening gowns, smocks, alterations, also curtains, eiderdowns recovered, etc. G 4571.

HOUSEKEEPER OR HELP (MIDDLE aged); thoroughly domesticated; good references. Phone E 2586.

RELIABLE WOMAN WANTS HOUSEcleaning and cooking, by day or hour. Phone E 8975.

WIDOW, 50, WITH GIRL, 8, DESIRES position as housekeeper to widower with one or two small children. Box 9543, Colonist.

WIDOW WISHES ANY KIND WORK, 9 till 2, cleaning and cooking. Refs. Box 9552, Colonist.

NURSING AND CONVALESCENT HOME

20

ROYAL OAK NURSING HOME FOR nervous and chronic cases. G 4979, Colquitz 91.

21 PERSONAL

A CHILD, WHEN IT REACHES A CERtain stage in life, feels no assistance is necessary from dad or ma till it runs aground, then it blames everything for its plight except self. So with intelligent man. "I will show you how the country should be run." "Jehovah's guidance may be O.K. for church people, but brains are what the nations need." And the electors vote him lots of rope. The rope was not long enough to reach oil. Now he dangles. What can be done? Debt is caving in. Well, our English muffins and crumpets cheer afternoon teas. Our coarse whole wheat bread (free from molasses, sugar or white flour) is the dyspeptics' and diabetics' friend. Our store is the home of the particular. Call daily, our foods are good. Read next issue. Golden Loaf Bakery, 711 Fort St.

A BRIGHT AND COSY PLACE TO dine; hot full-course meals; quick service. The Mayfair Cafe, 1011 Broad St.

ALL ABOUT YOURSELF, YOUR PROBlems solved. Mme. Mobius. Unsurpassed readings with chart. 25c. Balmoral Hotel.

A REAL TREAT—RICHLEA MILK-FED, soft roasters, direct from Braefoot Farm. Strictly fresh eggs. G 7847.

A PERMANENT BY BERT WAUDE. Hairdressing. Realistic Method exclusively. $5. 709 Fort Street. E 4023.

A LADY OFFERS GOOD HOME TO one or two children, any age, terms reasonable. E 5681.

BUY HAWTHORN'S CRUMPETS, "there are none better." Refuse substitutes. Why buy goods manufactured in Vancouver? Look for the label "Hawthorn's Crumpetty" at all good stores.

CAPITAL CITY BUILDING SOCIETY & Savings & Loan Association, 118 Pemberton Building. Drawings for interest-free loans on real estate. Phone E 8741 for prospectus. T. J. Goodlake, secretary.

CHILDREN LOVE SMALL'S NEW COOKies. Get some today.

DANGEROUS TREES TOPPED OR felled by reliable party. Phone G 1068.

ECZEMA, ITCH, PIMPLES, PILES—TRY Geo. Lee's Chinese remedy, 638 Cormorant, Spencer's, Hudson's Bay, druggists.

FUR REPAIRING, REMODELLING, cleaning. Dependable, efficient, reasonable. Gordon Furriers, 401 Jones Block, directly opposite our former store. Take elevator.

HOSPITAL Beds, Invalid Chairs, Back Rests, etc., for rent or sale. Surgical Appliance & Supply Co., 742 Fort. E 3174.

SPRING SHIPMENT OF BOYS', GIRLS' play suits, pantie dresses, 89c and $1. Fowler's Children's Shop, 734 Yates.

SPIRELLA FOUNDATION GARMENTS. Office, Alvin Apts., 1009 Johnson. G 7013.

SPENCER CORSETS, SURGICAL BELTS. Lottie M. MacLean, 745 Yates. E 7624.

UP TO $50.00 EACH PAID FOR INDIAN head cents. We buy all dates regardless of condition. Stamp collections and medals wanted. Send 10c (coin) for price list and instructions. Satisfaction guaranteed or 10c refunded. HUB COIN SHOP, 113-2 N. Forsythe, Barnia, Ont.

WILLIAM HALL, WATCHMAKER, WILL close the store, 1239 Broad St., Victoria, B.C., March 30, 1935. Customers are requested to call for repairs before the above date.

WHEN YOUR SHOES HAVE LOST THEIR soles, let's heal them. Bob Hawkes, 616 Trounce Alley, back of Union Bldg.

WILL ANYONE HOLDING A WILL made by the late Edward H. Lineker, please phone G 2331?

WINDOW CLEANING, 5C PER WINDOW. Phone G 4694.

WEDDING INVITATIONS
ANNOUNCEMENTS
VISITING CARDS

ARE YOU DESIROUS OF SECURING THE FINEST IN PRINTING AT A MODERATE PRICE? DO NOT DELAY TILL THE LAST MINUTE. PLACE YOUR ORDER NOW!

THE COLONIST
1121 Broad Street — Phone G 5241
PRINTING—LITHOGRAPHING
BOOKBINDING—ENGRAVING

21A HAIRDRESSERS AND BEAUTY SPECIALISTS

A SPECIAL OIL PERMANENT, $2.50, INclusive. Haircuts, 25c and 35c. Marie Frankling, E 8234. 509 Beverley Building.

BOBETTE SALON, G 6852. CLUSTER curl permanent, $3.50; Gloria oil, $6.

FASTIDIOUS WOMEN HAVE THEIR permanent waves at Reimer's Beauty Shoppe, 1004 Broad St. Priced from $3 up.

HAIRDRESSING IN YOUR HOME; EXperienced operator. Empire 7502.

HAIRDRESING IN YOUR HOME. FULLY qualified, experienced operator. E 6837.

JAMES BAY BEAUTY PARLOR—INDIvidual hair styles. Mrs. Henderson. G 6344.

MACHINELESS PERMANENT—NO MAchine, no electricity. $6 and $8.50. Heatless permanent, $3, $5 and $8.50. Haircutting, scalp treatment, marcels, finger waves, manicuring. C. W. (Bill) Atkinson, Belle Beauty Shoppe, 1025 Cook. G 4943.

REPAIRS TO BEAUTY PARLOR EQUIPment, by an experienced electrician. Arthur Dandridge. G 4256.

SUPERFLUOUS HAIR REMOVED BY Viteclene Plastic painless treatment. Ivy's Beauty Nook, 714 View. E 5115.

SPECIAL—NUMBER OF PERMANENTS at $2 and $3.50. Parisienne Beauty Parlors, Oak Bay Junction. E 3524.

EASTER SPECIAL
TWO PERMANENTS FOR THE PRICE OF one—$3 permanent, 2 for $5; $4 permanent, 2 for $6; $6.50 Tulip or Eugene, 2 for $8.50; $1.50 children's junior permanents. La France Beauty Salon, in Fletcher's Music Store. G 7443.

TYRRELL'S SPECIAL VITALIZING MASsage oil shampoo. Threequarters of an hour soothing treatment, $1.00, at DAVID SPENCER'S, LTD. E 4141.

24 MUSIC

SEMPLE STUDIOS—VIOLIN AND PIANO. Studio E 3611; residence G 7785.

24 MUSIC (Continued)

24A PIANO

HAZEL E. McMAHON, A.T.C.M., ASSOciate teacher, and Mrs. Milton White. Leschetizky principles. Theory. Phone E 2471.

24C SINGING

FESTIVAL MUSIC — VOCAL SOLOS. Betty McCleary, A.T.C.L., 935 Fort St.

25 DANCING

DOROTHY COX, M.A.O.D., Lon., Eng., all branches, also ballroom. E 7638.

28 DRESSMAKING

EXPERIENCED DRESSMAKER, 1131 Leonard Street, coats, suits and alterations. E 9556.

29 LOST AND FOUND

LOST—NAVY BLUE PURSE IN SPENcer's washroom, Monday evening. Finder please phone E 9547, or the Y.M.C.A. E 7194.

31 MONEY TO LOAN

LOANS ON REAL ESTATE—CURRENT rate of interest, low charges; building loans a specialty; monthly, quarterly or annual repayments if desired. Quick decisions. P. R. Brown & Sons, Ltd., 1112 Broad St. Phone G 7171.

REFINANCE YOUR CAR ON SMALLER payments. Auto loans available. Pacific Sales Co., 1239 Broad Street.

WE HAVE ANY AMOUNT FOR FIRST mortgage, up to $2,000. Moderate charges; quick decisions. Building loans a specialty. Brown Bros., 314-15 Pemberton Bldg.

MONEY TO LOAN
In Sums to Suit at Current Rates
HEISTERMAN, FORMAN & COMPANY

33 BUSINESS DIRECTORY

AUTO GLASS

AUTO GLASS, WINDOW GLASS AND mirrors. Lowest prices. Messerschmidt & Sons, 935 Mason.

REPLACEMENTS WHILE YOU WAIT. MELLOR BROS., LTD., 819 Broughton.

CHIMNEY SWEEP

HEARN, CLEAN SWEEP, MAKE REServations now at 3167 Rose St. G 2843.

EMBOSSED STATIONERY

PRIVATE STATIONERY EMBOSSED IN any design or color. The Colonist Commercial Printing Dept. G arden 5241.

FLOOR SURFACING

V.I. HARDWOOD FLOOR CO., 707 Johnson; reduced prices. G 7314.

WESTERN FLOOR, 434 GORGE ROAD. Old or new floors. E 8915.

INCOME TAX

DOMINION AND PROVINCIAL—RECOVery of British income tax. D. C. Diespecker, 311 Pemberton Bldg. E 6641.

INSURANCE

FIRE, AUTO, INSURANCE — SEE LEE. Fraser & Co., Ltd., 1222 Broad St.

LITHOGRAPHING

LITHOGRAPHING — LITHOGRAPHING, engraving and embossing. Nothing too large and nothing too small. Your stationery is your advance agent. The Colonist Printing & Publishing Co., Ltd.

33 LAWN MOWERS

AT PEDEN BROS., 1410 DOUGLAS, phone G 5911, lawnmowers sharpened. FREE DELIVERY both ways, $1.00.

A SPECIAL MACHINE FOR LAWN mower grinding. Waites' Key Shop, 1411 Douglas Street. Phone E 4713.

A 1 LAWN-MOWER SHARPENING. FREE delivery, sharpening and overhaul, $1. Worth, 636 Johnson. E 7051.

LAWN MOWERS SHARPENED, $1.00—(Guaranteed), free delivery. Alan Townsend. G 3526.

LAWNMOWERS ACCURATELY GROUND, adjusted, $1. Call and deliver free. The Locksmith Shop, 728 Fort. G 2914.

LAWNMOWERS COLLECTED, SHARPened, delivered; also repairs, parts. Elves Bros., 1423 Broad Street. E 0662.

PUBLIC STENOGRAPHERS

ETHEL SEYMOUR, 207 CAMPBELL Building, Douglas Street. Phone G arden 2525. Authors' manuscripts, law and general. Strictly confidential.

WOOD AND COAL

2,000 CORDS
ALL ISLAND SLABWOOD (NEVER IN salt water), $3.25 cd.; 2 cords, $6.00. Inside blocks, $4.25. Agents for Youbou Lumber Co. These prices for short time only. E 2743.

ALL DRY NO. 1 FIRST GROWTH CORDwood, 4-ft., $4.25 cd.; semi-dry, $4; 12-in. dry, $5.50; semi-dry, $5; bark $5. G 5847.

ALREADY SPLIT FOR STOVE—DRYland fir and slabs, $3.25 cord. Hillcrest Fuel. G 6424.

ALL FIR MILLWOOD, $2.75 PER CORD. Bruce Low. G 4044.

ALL BEST AND DRY LOAD CEDAR, $1.50; fir millwood, $3.50 cord. E 6722.

BONE-DRY MILLWOOD, $4.75 CORD city; inside blocks, $6; dryland, $3.50 cord. 2 $6.50. G 0233.

BEST HEAD SAWDUST, $3.50 PER UNIT. 2½ units to a load. No cedar. J. E. PAINTER & SONS. G 3541.

CORDWOOD, BONE DRY, $6 CORD; $3 half; dryland wood, $3 cord; half, $1.75. E 9111.

CAN. WOOD AND COAL. G 3266. CORDwood, any length, four-foot $4.

CORDWOOD, 4-FOOT LENGTHS, $4.25, in 2-cord lots. G 1541.

FIRST GROWTH NO. 1 CORDWOOD: semi-dry, 16 and 12 in., $5.50. Phone G 7346.

GENERAL TRUCKING, CORDWOOD bark and coal. For prices E 1633.

NO. 1 DRY 4-FOOT CORDWOOD, $4.50 cord in 3-cord lots. Prompt delivery. Bel 67.

SHAWNIGAN DOUGLAS FIR, $3.50 CD.; cordwood, bone dry, first growth; $6 cd.; sole agents Shawnigan Lake Lumber Co. Phone E 3914.

SHAWNIGAN DOUGLAS FIR, $3.75 CD.; bone dry slab wood, $5 cd. Sole agents, Shawnigan Lake Lumber Co. Phone E 3914.

SPECIAL SALE—DRYLAND WOOD, $3.00 cord; bone-dry slab, $4.75. Oleneagle Wood Company. G 3134; night E 3182.

NANAIMO WELLINGTON COAL

Lump	$10.75
Nut	$ 9.75
Sack	.70

KIRK COAL COMPANY
1229 Broad Street — G 3241

$2.75 CORD—COLWOOD FIR. MILLwood edgings, $2.50 cord. Inside fir, $4.00. G 7995.

$2.75 CORD, COLWOOD MILLWOOD; edgings, $2.50 cord; inside fir $4.00. V. McTavish. G 6202.

$3.75 UP-ISLAND SLAB 12" RODgers' Wood Co., Alpha St. G 2214.

34 PROFESSIONAL DIRECTORY

ARCHITECTS

P. LEONARD JAMES, F.R.A.I.C., ARCHItect, Todd Road, Oak Bay. E 8910.

CHIROPODY

BATHS, MASSAGE, CHIROPODY. MRS. Barker, 225 Howe, Fairfield. G 1661.

OSTEOPATHIC PHYSICIANS

DR. VERNON B. TAYLOR, REGISTered and licensed. 406-7-7 Belmont Building. Phone Empire 7823.

MASSEUR

H. DOC WALTON, MASSEUR, ELECtrotherapy, electric and steam baths. All chronic ailments. Lady attendant. 1619 Quadra Street. phone G 4550.

MASSAGE, BATHS—R. H. BARKER, 401 Campbell Building. Phone E 8943.

TURKISH BATHS

CRYSTAL GARDEN — TURKISH, RUSsian, steam, hot sea water baths; Swedish massage. E Van Becker (London diploma). E 2522.

37 MISCELLANEOUS

SAWS, ALL KINDS, FILED, SET, gummed, etc. Phone W. Emery, 1567 Gladstone Avenue.

TAKE NO CHANCES!
YOU DEMAND THE BEST FOR your office or social requirements. You like fine printing—everybody does. The sure way of getting satisfaction is to place your next order with
THE COLONIST
Printing—Lithographing—Bookbinding
Engraving
1211 Broad Street — Phone G 5241

36 HALLS TO RENT

TO RENT FOR MEETINGS, CARD parties or concerts, Victoria Institute Rooms, Fort Street. Apply phone E 2650.

38 TO RENT—MISCELLANEOUS

LARGE STORE — 1118 GOVERNMENT Street, steam heated. Premises most suitable for practically any type of business. Apply The Royal Trust Company, 1202 Government Street. E 4126.

SMALL STORE—CLOSE TO TOWN. Living quarters at rear of store. Rent very reasonable. Apply the Royal Trust Company, 1202 Government Street. Phone E 4126.

40 FOR SALE—MISCELLANEOUS

NOTICE TO BOAT OWNERS AND BUILDERS
SS. CHARMER BEING WRECKED
PANELING, 25C LINEAL FOOT; DOOR with locks and hinges, $1.50; windows, 25c and 75c each; V-joint, $6 per 1,000; Yale locks, 75c; curtain rods and fittings, 25c; heavy brass locks, 10c; electric wire and fittings, water pipes, wash basins, $1.50; good rope, 10c pound; blocks, $1; bunk springs, 75c; many other items. Apply on board at dock or Capitol Iron & Metals, Ltd., 1832 Store Street.

40A BUILDING MATERIALS

CANADIAN Western Woodworkers Sashes, doors and general millwork. G 4012.

LUMBER FOR EVERY PURPOSE.—Large stocks, lowest prices. Woodgrained Gyproc, etc. The Moore-Whittington Lumber Co., Ltd. G 3211 or E 2911.

SPRINGTIME SUGGESTIONS—
Daffodil Boxes
Fence Posts and Boards
Trellis and Pergola Material
Sidewalk Lumber
Construction Timbers
AIR-DRIED LUMBER OUR SPECIALTY
Delivery Prompt
CAMERON LBR. CO., LTD.
Phone G 1126
We Invite Your Inspection

SHINGLES, XXXXX, $2.00; XXX SHINgles, $1.75; other grades, $1.35. McCarter Shingle Co., Ltd. E 4413.

USED LUMBER, DOORS AND WINdows, 8" siding. 815 Catherine Street.

SIDNEY SPEEDY SERVICE
WE HAVE SHORT LENGTHS SIDING and flooring that can be used to advantage in building:
Chicken Houses — Garages
Barns and Woodsheds
Be sure to get our prices before building.
SIDNEY LUMBER
Phones: Victoria, G 2515. Sidney, 6. — Yards: 2116 Gov't St. Sidney, B.C.

XXXX SHINGLES — LOW PRICES. Dalziel Box Co., David Street. Phone G 1422.

2x4 SIZED, $7.50 PER 1,000 AND UP. See us for specials in lumber and millwork. R. A. Green Lumber Co. G 7614.

LUMBER FOR:
YARD IMPROVEMENTS AND GARDEN HELPS
A Minimum of Waiting — Low Prices
Large Stocks to Select From
Small Quantity Orders Filled
LEMON, GONNASON CO., LTD.
2324 Government St. — Telephone E 7141

40D FURNITURE

END TABLE, SMOKING STAND, LIbrary table, all walnut, as good as new. Very cheap. Phone E 0968.

PRIVATE SALE — LIVING-ROOM, TWO dining-rooms and five bedrooms. E 6247.

SEE THIS THREE-PIECE CHESTERFIELD suite for $69. Pillow arms, heavy cover, roomy and comfortable (never been used). G 1193 or E 3717.

THREE - PIECE CHESTERFIELD SUITE, $42.50. Oak Serving Table, $5.75. Square Deal Furniture, 733 Fort St. E 7861.

BETTER-CLASS FURNITURE
Gets the Attention of
BETTER-CLASS CUSTOMERS
This being the explanation of
"The Second-Hand Store That's Different"
WILLOWS, PLOWMAN, CO.
705 Johnson St. — Phone G 4424
Always Open to Buy Any Quantity of Good Goods.

40E MUSICAL INSTRUMENTS

BEAUTIFUL ROSEWOOD MASON & Risch piano, in fine condition, only $149.50. Fletcher Bros.

GUITARS — LARGEST SELECTION OF instruments in the city; prices from $9.95 to $75.00. Attend our guitar demonstration, Saturday, March 16, 2:30 to 5 p.m. Fletcher Bros. (Victoria), Ltd.

OBOE, $35. CORNET, EUPHONIUM, trombone, cheap. Hickling, 709 Johnson.

PIANO ACCORDION, 120 BASS OCTAVE coupler, Italian make, perfect condition, $180, terms. Box 9350, Colonist.

40F RADIO

GUARANTEED OVERHAUL OF YOUR radio, $1. P. E. George. E 4421.

KENDALL RADIO LABORATORIES, 1311 Douglas St., phone G 4711.

RADIOS, ALL MAKES, THOROUGHLY repaired. Work guaranteed. Prices reasonable. E 8612. Davis-Willcox, Ltd., 618 Pisgard.

USED ELECTRIC RADIOS FROM $14.95, easy terms. Jameson's Electrical, E 1171.

1935 WESTINGHOUSE ALL-WAVE RAdios, $43 to $249; also electric radios for hire by week or month. Aaronson's, 1328 Government St. G 4722.

40H NURSERY STOCK, PLANTS, ETC.

FAMOUR "LLOYD GEORGE" RASPberry. Per 50, $2; 100, $3.50; 1,000, $25. Strong transplants, dozen $1. Carriage paid. Rupert Stephens, Duncan.

FRUIT TREES, EVERGREENS, SEEDS, hedge plants, roses, perennials. Layritz Nurseries, Ltd., 756 Fort. G 3733.

FOR SALE—SOIL, MANURE, CINDERS, gravel, fill, rock. Delivered. E 8421.

FOR LAWNS, SHRUBS, GREENS, ORCHARDS, GARDENS, ETC.,
B.C. ELECTRIC SULPHATE OF AMMONIA
21% WATER-SOLUBLE NITROGEN.
Call or Send for Instructional Folder.
GAS DEPARTMENT, B.C. ELECTRIC
Phone G 712

40 FOR SALE—MISCELLANEOUS (Continued)

40K BICYCLES AND MOTORCYCLES

BICYCLES REPAIRED PROMPTLY

A Mart for Busy Readers—Property for Sale or Trade

TO OUT-OF-TOWN SUBSCRIBERS

Out-of-town subscribers who wish to answer advertisements in which only the telephone number of the advertiser is given, may mail their replies to The Colonist, and The Colonist will communicate such replies to the advertiser.

65 AUTOMOBILES
(Continued)

OLDSMOBILE SEDAN in new condition, run only 18,000 miles and given the best of care. You'll like this one at $650

HUPMOBILE SEDAN, bought new March, 1932. Condition like new $795

NASH SMALL "6" SEDAN. A 1 shape $250

MASTERS MOTOR CO., LTD.
809 Yates Phone E 3541

TODAY'S BEST BUY

NASH SMALL SIX SEDAN

Late model; small, compact sedan; economical to operate. Has been kept in exceptional condition by previous owner, and has only been driven a comparatively short distance. Tires in excellent condition; upholstery and exterior finish as new. A quality-built automobile especially adaptable for a lady driver for only

Today's Best Buy
$285

THOS. PLIMLEY, LTD.
1010 Yates St G 7161
Distributors of Quality Transportation.

SEE JOE FORSTER FOR PARTICULAR auto repairs. E 4032. 814 Fort Street.

THE 1935 NASH - BUILT LAFAYETTE models are now on display in our showrooms, ranging in price from $1,075.
BURTON & WILLIAMS MOTORS, LTD.
1001 Blanshard St. E 9415
Open Evenings till 9 o'Clock

1928 WHIPPET "FOUR" SEDAN. $65
580 Boleskine Road

BUY
AT THESE
BARGAIN PRICES

1930 STUDEBAKER SEDAN, four door, 2 well fenders and tires mounted on side. Trunk rack. Privately owned. In A 1 shape $450

1933 V-8 TUDOR SEDAN. In excellent condition $650

1929 FORD "A" SPORT COUPE. Only gone 17,000 miles. Specially equipped. Has rumble seat. 1935 licence included $345

1929 FOUR-DOOR WHIPPET SEDAN, with 1935 licence. Mechanically A 1. Recently overhauled. Good tire equipment $275

1927 ESSEX FOUR - DOOR SEDAN. In fine running order $145

NATIONAL MOTOR USED CAR DEPOT
Open Evenings
819 Yates Street G 8177

BUY HERE WITH CONFIDENCE

$775—CHEVROLET SPECIAL SEDAN, 1932
$585—PONTIAC CONVERTIBLE, 1932
$495—FORD V-8 TUDOR, 1932.
$395—DURANT SEDAN, 1931.
$325—ESSEX SEDAN, 1929.
$285—STUDEBAKER COUPE, 1928.
$250—FORD SEDAN, 1929.

THE MOTOR HOUSE USED CAR LOT
921 Yates St. (Just Above Quadra)
Phone E 8722 Chevrolet Dealers

SALE PRICES

1929 LA SALLE SEDAN—This car is in wonderful condition $475
1929 PONTIAC SEDAN—Small mileage. 1935 licence $395
REO 1½-TON TRUCK—Stake body $395

CECIL EVE MOTORS, LTD.
845 Yates Street
Pontiac Cars G.M.C. Trucks

1926 CHEVROLET TOURING. With 1935 licence $65
1927 CHRYSLER COACH $165
1927 CHRYSLER COUPE $165
1929 ESSEX SEDAN $265

JONES BROS. SERVICE STATION, LTD.
Cor. Yates and Quadra Phone E 4021

BUICK ROADSTER—Like new $850
OLDSMOBILE SEDAN—Good $355
Others.

DAVIS-DRAKE MOTORS, LTD.
Buick and Oldsmobile Cars—G.M.C. Trucks
Fort St. at Quadra Phone G 8154
Never So Good and Never So Inexpensive—The 1935 Buick.

1931 CHRYSLER DE LUXE SEDAN, free-wheeling; a real bargain. 1930 Buick Sedan, $495. 1928 Dodge Coupe, $175. 1930 Ford De Luxe Coupe, engine rebored, new paint, radio, $350. Federal 1½-ton, duals; overhauled throughout, $400. 1927 Commerce, 1½-ton, $125. 1923 Chevrolet, 2-ton, heavy duty, $685. Cash paid for cars and trucks.
CLARKE'S GARAGE
931 View Street Phone E 8641

JAMESON MOTORS ALWAYS HAVE THE BEST VALUES IN USED CARS

1933 G.M.C. 2-Ton Truck, with cab and body $995
1931 Studebaker Commander "8" Sedan, like new, for $695
1926 Buick Coach, good $195
1927 Studebaker Commander "6" Sedan, special price $195
JAMESON MOTORS, LTD.
740 Broughton St. Phone G 1161

A REAL BUY

1927 CHRYSLER SEDAN, MODEL "82." A fine little car for someone, with 1935 licence on it, for $195

SEE BEGG'S BIG USED CAR SALE
Now On at Used Car Lot, 836 Yates St.
BEGG MOTOR CO., LTD.
Begg Building Quadra and Yates Sts.

63B WANTED

CASH FOR LATE MODEL USED CARS. Victoria Auto Wreckers, 731 Cormorant. E 8444.

FORD, MODEL "A," TOURING, ROADSTER or sedan wanted for cash. Box 9268, Colonist.

WE WILL BUY, SELL OR EXCHANGE your car. Empress Garage. E 7632.

67 BOATS AND LAUNCHES

BOATS BUILT AND REPAIRED. MACHINERY installations, repairs, welding, etc. Marine ways. Reasonable prices, guaranteed satisfaction. 419 Bay Street. E 1922.

BOAT LUMBER, CEDAR, SPRUCE AND oak stock; low prices. Spruce oars $1.25 per pair shipped. GALZIER. G 1422.

FOR SALE—PRACTICALLY NEW FORTY-foot bridge deck cruiser, complete in every detail. Apply 308 Pemberton Building. Phone E 1541.

67 BOATS AND LAUNCHES
(Continued)

FOR SALE—CABIN CRUISER, 30 FEET long, 9½ feet beam, 8-h.p. h.d. Easthope engine. Cheap for cash. Phone G 3196.

NOTICE TO BOAT OWNERS AND BUILDERS
SS. CHARMER BEING WRECKED
PANELING, 25C LINEAL FOOT; DOOR with locks and hinges, $1.50; windows, 25c and 75c each; V-joint, 36 per 1,000. Yale locks, 25c; curtain rods and fittings, 25c; heavy brass hooks, 10c; electric wire and fittings, water pipes, wash basins, $1.50; good rope, 10c pound; blocks, $1; bunk springs, 75c; many other items. Apply on board at dock or Capitol Iron & Metals, Ltd., 1832 Store Street.

SNAP FOR CASH—4-CYLINDER MARINE engine, clutch and propeller, self-starter; 12-volt generator; guaranteed as new. Come and see it run. 2507 Bridge St.

TWENTY-FIVE-FOOT CABIN LAUNCH, five h.p. four-cycle engine; at present used for commercial trolling, $135. Apply 2438 Oak Bay Esplanade, between 5 and 7.

75 BUSINESS OPPORTUNITIES

FOR SALE—REDUCED TO $2,800. SIX-suite apartment, well located; $3,000 improvements made in 1934. Apply P.O. Box 308, Victoria, for terms.

CHANCE FOR A PROFITABLE INVESTMENT

JUST COMPLETED Reconstruction and addition to large dwelling, providing seven two-room suites with kitchenettes, two bathrooms, etc. Now ready to start profitable business. Owner intended to personally operate, but unforeseen circumstances now compel him to alter his plans and dispose of this property. Prepared to sacrifice for

$2500

Would consider good motor car or building lots as part payment.
SWINERTON & MUSGRAVE, LTD
620 Broughton St.

SECOND-HAND STORE CONTENTS FOR sale in toto. Best offer will be accepted. Also drag saw separately. Box 9470, Colonist.

WONDERFUL OPPORTUNITY IN VICTORIA, on main highway, 1½ acres, orchard, modern house, attractive tearooms, auto cabins, garage and outbuildings. Only $3,800. Would consider rental. J. E. Grant, Royal Oak, Victoria, B.C.

WANTED—TWO ACTIVE MEN OR married couple with combined capital of $300 to take over business venture. Please don't reply unless you have the money. Box 9554, Colonist.

WANTED—GROWERS' WINE COMPANY or Victoria Wineries stock. State lowest cash price. Box 9324, Colonist.

WE SPECIALIZE IN THE SALE OF businesses of all kinds and sizes. L. U. Conyers & Co., 1025 Douglas Street.

75X MISCELLANEOUS

AN EXCELLENT INVESTMENT

FIVE thousand dollars wanted as additional capital for good, sound, established business; good interest assured. Proposition will stand strictest investigation. Box 9435, Colonist.

76 EXCHANGE—REAL ESTATE

1000 LIVE EXCHANGES — ALL KINDS. Alder & Sons, Ltd. E 8341 808 Fort.

78 HOUSES FOR SALE

A NEW, FOUR - ROOMED, MODERN bungalow, Oak Bay. Attractive design, grounds laid out, garage, etc. Bargain, $1,895. Terms. To view, 830 Byng St.

A GIFT—1¼ ACRES WITHIN 2½-MILE circle, 5-room, cosy home with basement, furnace, plumbing, greenhouse. Sickness. Phone G 4895. Price $1,275.

MOUNT TOLMIE DISTRICT
COUNTRY RESIDENCE

CONTAINING SIX ROOMS, ALL CONveniences, about two acres of land, mostly in garden and orchard. Price for quick sale $2500
JOHN GREENWOOD
Bank of Toronto Building
1405 Douglas Street

COUNTRY FAMILY RESIDENCE, standing in 4½ acres. Fully modern, electric light. Excellent water supply. Low taxes. Centrally situated. Price (easy terms) $4250
C. WALLICH
Real Estate and Insurance Agent
Cowichan Station, B.C.

COTTAGE, THREE ROOMS AND BATH, nice lot, cultivated; low taxes. Apply 108 Cadillac Avenue.

HOUSES ADVERTISED LAST WEEK WERE ALL SOLD—YOU BETTER GET ONE OF THESE

FIVE-ROOMED BUNGALOW—Full basement, garage; large lot; adjoining High School. Save money on transportation. Price on terms, $1,400.

EXCEPTIONALLY Nice, Clean, Five-Roomed Bungalow. Good garden, fruit trees, basement; garage; immediate possession. This is a secluded property on Belmont Avenue. Price, on terms, $1,750.

FIVE-Roomed Cottage, on Grant Street. Low taxes; a good buy, on terms, at $850.

WELL-Built Six-Roomed House, on Hillside Avenue. Close to town. Price $1,250. $100 cash; balance as rent.

HIGH Corner Lot, at Gorge, $125. Good Oak Bay Lot, $125.
GEO. RANDALL
Phone G 7241 1303 Douglas St.

EXTRA-GOOD VALUE

FIVE ROOMS—INTERIOR NICELY DECorated and exterior in good condition. Full concrete basement, furnace. Well-kept lot. Situated close to bus and car line on an improved street. Price,

$1450

MARA, JONES & CO., LTD.
1212 Broad St. Phone E 3623

HOUSES BUILT ON INSTALLMENT plan. D. H. Bale, Contractor, Fort and Stadacona.

SEAVIEW STUCCO HOME

ONLY A STONE'S THROW FROM A sandy beach. We are offering this fine home, built in 1932, BELOW COST, of owner will trade for a MAINLAND FARM. Entrance hall, large living-room with open fire, oak floor; dining alcove, Dutch kitchen, modern bathroom, two bedrooms up and two down; garage in basement; hot air furnace. To view phone E 8341.
ALDER & SONS, LIMITED
808 Fort Street E 8341

OAK BAY, SEVEN-ROOM BUNGALOW; two open fireplaces, furnace, two lots, garage, fruit, flowers, vegetable garden; close to schools, etc. $2,800. E 0127.

REAL BARGAIN—NEAR ST. JOSEPH'S, east of Vancouver, eight rooms, four bedrooms upstairs, living-room, fireplace, cement basement. All like new. Full lot. Garage, save car fares and gasoline. Only $2,100. E 2348.

FOR SALE OR EXCHANGE

THREE SELF - CONTAINED SUITES, WITH PRIVATE BATHROOMS; CHOICE LOCATION AND CLOSE IN—4 GARAGES ON PROPERTY.

SEVEN ROOMS, IN GOOD CONDITION, AND CLOSE IN.

EIGHT ROOMS, JAMES BAY, WELL LOCATED. IMPROVEMENT TAXES PAID UP.

PHONE G 5443, OR ADDRESS 311 SAYWARD BLDG.

$650—A COSY COTTAGE OF FOUR rooms, with 3-piece bathroom, and in good condition; ¼-acre lot, best of garden soil, with several young fruit trees. Taxes $11. $300 cash will handle. Balance at $10 per month. Saanich, 2½-mile circle.

$650—A COTTAGE of six good-sized rooms in very fair condition, with low taxes. Located in Esquimalt, near the sea. A most remarkable buy, to wind up an estate.

$1600 — RESERVOIR HILL—A well-conditioned bungalow of four rooms, with fireplace in living-room; cement basement, furnace. Taxes only $34. Stands well in the open, beautiful view.
INDEPENDENT INSURANCE AGENCIES, LIMITED
574 Yates Street Phone G 1851

FAIRFIELD DISTRICT
GENUINE SNAP — MUST BE SOLD
Reduced From $2,000 to $1,800

$300 CASH DOWN, balance subject to $1,500 mortgage at 6%. This well-planned, 3-roomed bungalow, reception-room, dining-room, kitchen and two bedrooms, open fireplace, three-piece bathroom, built-in features, cement basement, hot air furnace. Immediate possession.
H. G. DALBY & CO., LTD.
634 View St. Opposite Spencer's

78 HOUSES FOR SALE
(Continued)

$3750—VERY ATTRACTIVE SAANICH property of about one acre, situate within two-mile circle, on high ground with fine outlook and well laid-out garden; wonderful evergreen and shade trees and shrubs, a few fruit trees. The house, which has been rerooofed and newly painted, comprises: Downstairs: Hall, living-room (fireplace), dining-room (fireplace), pantry, larder, kitchen, three bedrooms (one with fireplace) and bathroom. Upstairs there are two good-sized bedrooms and one small one, but this part of the house can easily be cut off. House is on brick foundation with concrete floor in part of basement, and new hot air furnace. There is more land adjoining, with a large orchard, which can be bought if required. Taxes about $75. Early possession can be given.
THE ROYAL TRUST COMPANY
Real Estate Dept.
1202 Government St. E 4126

80 PROPERTY FOR SALE

BUILDERS, ATTENTION!

BEAUTIFUL LOT, FACING SOUTH, OAK Bay, close to golf and sea. Price slashed to $350 for quick sale.
BOX 9597, COLONIST

REAL ESTATE AGENTS—PLEASE TAKE notice. My properties, 1177 Roslyn Road, and Lots 2 and 9, Section 86-87, Map 422, Lake District (Prospect Lake), Saanich, are in the hands of Robert Grubb & Co., exclusively, till further notice. E. Salmon, 730 Fort Street, Victoria.

OAK BAY BUILDING LOTS
St. Patrick, Oliver, Central Avenue
Still a Few Left at $200 Each
JOSEPH C. BRIDGMAN
604 Broughton Street Established 1858
Albert Burdon, Real Estate Dept.

80D SAANICH

GOOD LOT, 62 x 235 FEET, HIGH LOCATION, Gorge district. G 1498.

PROSPECT LAKE—SPLENDID LOT FOR sale; best lot on lake; best view; good beach; $300. Phone E 5613.

TEN ACRES REVENUE - PRODUCING land, four miles from City Hall, Mt. Tolmie District. Nine-roomed house and outbuildings, all in first-class order; low taxes; clear title. Phone E 7257.

80F UP-ISLAND

SHAWNIGAN LAKE—WATERFRONT LOT for sale; nice and level; a few trees; east side; $60 cash. Vanity Slipper Shop, 1306 Douglas Street.

82 ACREAGE FOR SALE

FOR SALE—ONE ACRE PASTURE LAND, all fenced. Ideal building site. Cheap for cash. Box 9320, Colonist.

RESIDENTIAL
SEAFRONTAGE

OWNER invites inspection of exceptionally unique and attractive property on Saanich Peninsula. Southern exposure on Saanich Arm. Ideal location for Summer or permanent residence. 1½ to 50 acres. 10% cash, balance on mortgage, if desired, for lengthy period. 6%. For appointment to inspect property, address Owner, Box 4824, Colonist.

SIX ACRES, FINEST SOIL, ON THE Peninsula; orchard, large modern house. $4,500. Sparling, Sidney. Tel 1.

83 ACREAGE FOR RENT

TEN ACRES IN FRUIT, TREES AND pasture, modern house, outbuildings, city water, light, partly furnished.

SIX ACRES WITH FULLY FURNISHED house. Several smaller properties at low rental to reliable people.
J. N. HOLLAND
208 Pemberton Block

85 FARMS FOR SALE

Established 1863
A BARGAIN FOR SOMEONE

A NICE LITTLE FARM of 11 Acres. All cleared and fenced; excellent soil; desirable district; near good beach, about 15 miles from city. Well-built and attractive bungalow of 5 rooms; modern plumbing; city water. Large barn, poultry house and outbuildings. Selling for less than cost of buildings. Price, on terms $2300

WEST SOOKE — 90 Acres; small patch cleared; a lot of good bottom land, balance rough; quite close to sea; six-roomed house; $1500 barn; good well. Price .....
THE B.C. LAND & INVESTMENT AGENCY, LTD.
922 Government St. G 4115

A REAL SNAP

Very Cosy Bungalow of four rooms, near Oak Bay and car line, with new roof, and all newly decorated inside and out. Hot water heating. Large lot with nice garden. Garage and good driveway. Taxes only $57.00. Terms. Only $1,400
ARTHUR E. HAYNES, LTD.
725 Fort Street
Fire and Automobile Insurance—Loans

OAK BAY $3250 NEW STUCCO
New five-room bungalow, two blocks from beach, in choicest part of Oak Bay, with all the latest innovations. Terms arranged.
$2800
Six-room bungalow, with spacious rooms, hardwood floors, fireplace, hot water heating, full basement and two lots. This home is in excellent condition.
A. A. MEHAREY & CO.
624 Fort St. Phone E 1187
Insurance, Real Estate, Stocks, Bonds

Fairfield District
NEAR PARK AND BEACH
Stucco Bungalow, five rooms, modern; furnace and garage in basement. Terms $3150
Bungalow, six rooms. A real nice home. $300 cash down, balance monthly. Only $1650
CAMERON
Investment & Securities Co., Ltd.
Moody Blk., Yates and Broad Streets
Phone E 6514

Family Home
Complete five-room bungalow on Fernwood Hill, with an enclosed stairway to three extra bedrooms above. Good garden lot and new garage. Price, on terms $1,750
Several good building lots in different parts of Oak Bay at $200
Rockland Avenue Bargain—Two view lots. The pair $1,200
Ker & Stephenson, Limited
1205 Government St. Phone G 4127
Night E 7964

COLES, HOWELL & CO., LTD.

For Quick Sale
A most attractive stucco bungalow and large productive garden; very low Oak Bay taxes; half block from car; containing hall, leading into living-room by French doors, open pressed brick hearth; kitchen with built-in fixtures and breakfast alcove; three-piece bathroom, and two airy bedrooms; full cement basement, furnace and tubs. Splendid garden soil, chicken house and garage, lawns and flower beds; the whole well fenced. Price has been cut in two. As an investment, present rents show more than 10% net. As a home you cannot duplicate it for $1750

Two Charming Home Sites
NORTH QUADRA
High, commanding magnificent views. One, three acres, nice grove of shade trees for building, and one nearly four acres. Price, each $1500

$2.50 PER ACRE
160 acres, 80 cultivated, balance bush; railway siding, one-quarter mile; good water. This is in a good district in Saskatchewan.

MILL BAY WATERFRONT
Five acres, well-built three-room cottage, electric light, good water. Price $2300

COLES, HOWELL & CO., LTD.
638 View Street G 1032

SOOKE
An exceptional bargain in over 5 acres, practically waterfront, with good anchorage. Two acres partly cleared and in grass. About 40 new fruit trees. Cabin 18 x 18 ft. furnished. City water and light available $1000
Five acres, all cultivatable; very good five-roomed house, modern plumbing; fruit trees, poultry houses. Eleven miles out. Terms $1900

OAK BAY
NEAR NEW HIGH SCHOOL
Six rooms, New Stucco Bungalow, with large living-room. A lovely home and beautiful garden. The owner would consider a trade for a smaller house in the Gorge district or High Quadra. Clear title. Price $4200

HIGH QUADRA
New Stucco Bungalow, 6 rooms. Hardwood floors in sitting-room. Cement basement. Furnace. Tiled sink. Electric light fixtures and linoleum. Garden and fruit trees. Large lot. Saanich taxes. Quadra district $2800

GORGE
Three-room cottage, living-room, bedroom, kitchen; full pumbing; lot 50 by 120. Taxes $7.50 per year. New stove and linoleum included. For quick sale $750

ESQUIMALT
Near sea and golf. New stucco seven-roomed bungalow. Full cement basement. Well built. Good views. Large garden. Fine open surroundings $2750

Pemberton & Son, Ltd.
G 8124 625 Fort St.
F. J. D. Pemberton, Manager
Real Estate Dept.

OAK BAY
$3,150 TERMS—Five-Room Stucco Bungalow and two choice lots in garden; separate garage; hardwood floors in living-rooms; full cement basement, furnace, also extra room in basement. This home is situated south of Oak Bay Avenue and faces south, and is close to ocean and golf links.

WITHIN WALKING DISTANCE
$1,600—$250 cash, balance as rent, without interest, buys this nice six-room bungalow (one floor) on full-size lot; ten minutes' walk from centre of city. This is a very good buy and, with no interest charges, it would not take long to pay this off.

ACREAGE
$1,050 TERMS—Two acres, highly cultivated, with four-room bungalow, in good condition; chicken house, feed house and goat house; twenty minutes' run from centre of city. School and store on adjoining property.
W. J. GILLILAND & CO.
1203 Broad St. Garden 5741

"OAK BAY" AND A BARGAIN!
An equally good buy either as a home or an investment. If you are in the market to purchase a good five or six-room bungalow at a reasonable price, do not fail to investigate this while opportunity offers. Comprising a standard size lot with good fences, cement walks and garage; full basement, furnace; new roof; living-room, dining-room, kitchen, three bedrooms, entrance hall, central hall, pantry, bathroom, fireplace, blinds, linoleum, electric fixtures, etc.; in good condition inside and outside.
ONLY $1,750
(Will Give You a Clear Title.)
For Inspection, "See Ray," Care of
L. M. ROSEVEAR & CO., LTD.
110 Union Bldg., 612 View St. G 6041

To Close Estate
NEAR PROVINCIAL BUILDINGS
Only $1,750
ON TERMS TO SUIT—Comfortable semi-bungalow in a nice quiet location; easy walking distance of city, park and beach. Usual conveniences; large lot. Low taxes. In splendid condition throughout.
PHONE FOR APPOINTMENT TO VIEW
P. R. Brown & Sons Limited
1112 Broad St. Phone G 7171

Scotsmen Represented as Great Internationalists

B. C. Nicholas Addresses Well-Attended Meeting of Burns Club—Pipe Major Cameron Plays Prince of Wales' Composition

The manifold genius of the Scot, which has carried him and his culture, by peaceful penetration, into the four corners of the globe, justified his claim to the title of "The Great Internationalist," B. C. Nicholas, editor of The Victoria Daily Times, conceded in the course of an entertaining address at a well-attended meeting of the Burns Club last evening in the Chamber of Commerce auditorium.

READILY ABSORBED

One of the peculiar characteristics of the Scot was that while he readily adapted himself to the condition of whatever country he went to, he did not lose his distinctive character. Furthermore, his neighbors in the new land did not seem to resent the fact that he paraded his nationality, in the form of Burns clubs, the serving of haggis or the playing of the bagpipes. This could not be said of any other people in the world.

The Scottish influence was to be found all through the history of Canada, and was, in fact, the most striking page in the Empire's overseas history. In this connection the dominant part played by Scotsmen in the history of the Hudson's Bay Company, "who settled an Empire on this continent," was not overlooked and a number of names of great pioneer explorers and traders were mentioned.

"If there is anything that Canada has contributed to civilization, a great deal of the credit is due to the Hudson's Bay Comany and those hardy and intrepid sons of Scotland who explored, opened up and made this country possible as a great dominion of the Empire," Mr. Nicholas said.

FATHERS OF CONFEDERATION

The high percentage of Scottish names among the fathers of Confederation was mentioned. Of the seven original directors of the C.P.R., also, five were Scots. In Canada from first to last, in every phase of life, Scotland and Scotsmen had played a dominant part. This was true also in the United States, where eight presidents had been of direct Scotch descent.

In the absence of the president, W. A. Jameson, the vice-president, G. C. Grant, presided last evening. A feature of the interesting programme was the playing by Pipe-Major Cameron of the Prince of Wales' bagpipe march, "Mallorca."

BOWLING

ARCADE ALLEYS

COMMERCIAL TENPIN LEAGUE

Victoria Ice Co.—G. Alderson, 429; J. Baker, 287; S. Baker, 456; J. McCormick, 313; W. Johnston, 469; G. Harris, 301. Total, 2,255.

Colonist Commercials—B. Logie, 439; H. Hazzard, 562; K. Craig, 539; J. Temple, 256; A. Tripp, 509; B. Templeton, 163. Total, 2,468.

Colonist Commercials won three games.

Arcades—F. Smith, 515; G. Laird, 466; W. Wylie, 437; F. Ray, 419; A. Nunn, 464. Total, 2,240.

Poodle Dog Cafe—D. H. McDonald, 447; R. Heal, 479; H. Taylor, 513; R. Knott, 471; H. Jealouse, 451. Total, 2,361.

Poodle Dog Cafe won three games.

Eagles—D. Essler, 492; J. Paterson, 453; S. Nex, 455; G. Cain, 486; G. Forster, 391. Total, 2,277.

Stage Depot Service—J. Henly, 533; A. Spouse, 402; J. Martin, 504; H. Deane, 462; R. Elwood, 534. Total, 2,435.

Stage Depot Service won three games.

OLYMPIC ALLEYS

SENIOR TENPIN LEAGUE

Dickson-Wenger—Young, 565; Hilton, 535; low score, 461; Stewart, 475; Paulding, 601. Total, 2,637.

Tillicums—W. Norris, 507; A. White, 521; A. Riddell, 521; A. Falk, 570; J. Quinn, 598. Total, 2,777.

Tillicums won two games.

Poodle Dog Cafe—A. Porter, 536; H. Green, 525; J. MacLennan, 461; A. Manson, 559; R. Wilson, 582. Total, 2,663.

Slinger's Wine Co.—J. Howell, 589; C. Savage, 535; H. Moulton, 596; R. MacKenzie, 579; low score, 434. Total, 2,733.

Slinger's Wine Co. won two games.

C.Y.P.C. FIVEPIN LEAGUE

Moguls—Jack Cox, 473; Kay Morry, 343; Roger Welcker, 515; J. A. Gaudette, 533. Total, 1,864.

Red Devils—Fred Doherty, 499; Sheila O'Connell, 478; Eugenie Doherty, 397; Al Dunnett, 514. Total, 1,888.

Red Devils won two games.

Pansies—R. Welcker, 534; N. O'Connell, 536; M. Welcker, 360; P. Leahy, 463; low score, 123. Total, 2,066.

Little Wonders—D. Kissinger, 440; S. Collins, 500; N. Shanks, 520; B. Colbert, 189; C. Webb, 165; T. Leahy, 333. Total, 2,147.

Little Wonders won two games.

Shamrocks—John Grant, 545; M. Grant, 431; C. Collins, 528; A. Moser, 297; F. Greaves, 447. Total, 2,248.

Flashes—A. Scarborough, 495; M. Webb, 413; J. O'Connell, 474; L. Kissinger, 429; J. Grant, 585. Total, 2,406.

Flashes won two games.

FINANCIAL FIVEPIN LEAGUE

Odlum, Brown—A. Goard, 429; F. F. Pease, 435; C. H. Muston, 561; A. Millar, 562; handicap, 204. Total, 2,211.

Royal Bank No. 2—Humphries, 488; Green, 536; Leech, 651; Thomson, 550; handicap, 204. Total, 2,429.

Royal Bank No. 2 won three games.

WOMEN'S COMMERCIAL FIVEPIN LEAGUE

Olympics—M. Kinley, 450; D. Fisher, 348; K. White, 486; L. Whyte, 456; D. McBeath, 128; low score, 324; handicap, 222. Total, 2,414.

Lucky "13"—M. Armstrong, 615; A. Ray, 475; I. Deakin, 542; E. McDougall, 434; M. McMullen, 551; handicap, 168. Total, 2,785.

Lucky "13" won three games.

Happy Rollers—M. Dunnett, 588; M. Shemilt, 461; J. Bradford, 630; B. Ray, 424; low score, 399; handicap, 114. Total, 2,616.

Marionette Libraries—E. Amyes, 575; R. Bethell, 394; G. Doubles, 474; E. Walton, 443; E. Douglas, 410; handicap, 309. Total, 2,605.

Marionette Libraries won two games.

Merry Macs—A. P. Dunnett, 467; M. Foulds, 401; A. Warburton, 260; P. Forrester, 476; F. McDonald, 280; handicap, 254. Total, 2,238.

Merry Macs won three games by default.

C.P.R. FIVEPIN LEAGUE
(Lanigan Cup)

Empress "A"—D. C. Graham, 739; J. Kemp, 637; F. Cannon, 663; A. W. Dykes, 414; J. McLellan, 565. Total, 3,038.

Express—R. V. Lea, 559; C. Armistead, 621; P. Dey, 697; H. Wilkinson, 570; C. M. Tickle, 555. Total, 3,002.

Lawn Bowlers—A. T. Harris, 554; A. H. Shotbolt, 554; J. McMartin, 502; G. Ozard, 537; G. B. Dixon, 632. Total, 2,779.

C.P. Telegraph—S. R. Saunders, 633; A. McFarlane, 521; E. M. Bantley, 586; E. J. Gibson, 445; Burns, 452. Total, 2,637.

E. & N. Shops—Cullen, 573; Watson, 507; Walker, 420; Zaccarelli, 493; Devereaux, 593. Total, 2,586.

STATE MEDICINE AIM LEGISLATURE IS TOLD

Continued from Page 1

had already begun; while preventive work in mental hygiene, and more psychiatric work would be carried out, the Provincial Secretary said.

SOCIAL SERVICES

The Province proposed to facilitate out-patient treatment in connection with tubercular cases; to conduct follow-up work on youths released from industrial detention schools; and also to open Alco Camp at Port Haney for the treatment of tubercular cases among relief recipients.

"Both economists and sociologists tell us that this is the effective way of attacking the problem. This is just a beginning," Dr. Weir concluded.

Dr. Cassidy, the Minister said in response to questions by Dr. J. J. Gillis, was a doctor of philosophy, but not a doctor of medicine. He had come to the Province from Ontario at financial sacrifices to himself, and with testimonials from Lieut.-Governor Bruce, of Ontario, and others. Dr. Weir said of the new director of social welfare.

GENERAL DISCUSSION

Compulsory sterilization of those mentally unfit; adoption of the continental method for eradication of social diseases; annual trips to mental homes by members of parliament to view conditions at first hand; transfer of two farms under the Provincial Secretary's Department to that of Agriculture; statistics on the growth of lunatics in British Columbia, and the relative therapeutic value to men or cattle of life on the farm, were matters advanced and argued from the floor of the Assembly.

The House adjourned at 5:34 p.m. until today, after most votes in the department had been passed in committee.

VOTES SUBMITTED

Estimates in the Provincial Secretary's Department this year call for expenditure of $2,904,322, compared with $2,806,040 in 1934, and $2,611,216 in the year previous. Main votes, with figures for last year in parentheses, are as follow:

Minister's office, $6,228 ($6,976); general office, $15,308 ($14,678); Library and Archives, $23,985 ($20,063); under Libraries' Act, $14,666 ($13,425); Museum, $7,541 ($5,731); Civil Service Commission, $6,181 ($5,981); administration of Pension Acts, $37,626 ($32,963); King's Printer, $10 (unchanged); Government House, $6,063 (unchanged).

HOSPITAL GRANTS

Statutory grants to hospitals are placed at $795,000 ($780,000); miscellaneous votes, $330,970 ($379,970); administration of health and welfare services, $49,106 (not segregated); welfare branch administration, $21,766 ($42,886); poor and sick fund, $110,000 ($100,000); burial of indigents, $8,000 (unchanged); grants to homes and aid societies, $69,100 ($72,100); Provincial Health Board, $118,245 ($121,305).

Mental hospitals will cost $512,633 ($541,318); Kamloops Home, $21,087 ($19,883); Tranquille Sanitarium and farm, $159,246 ($175,365); Boys' Industrial School, $34,553 ($54,060); Girls' Industrial School, $15,037 ($13,554); Home of Incurables, $17,762 ($12,501); Home for Aged, $35,000 (not segregated).

PREVENTIVE MEDICINE

A new vote of $100,000 is shown for "preventive medicine, special public health services, and health insurance organization," against which no segregation of expense was shown last year. The provincial share of mothers' pensions will be $375,000 (unchanged). A blanket vote for costs of public inquiries is placed at $10,000; while other votes are listed for other purposes.

Variations in itemized votes show an appropriation for an assistant archivist and some aditional staff in the library branch; an assistant director and botanist in the Museum; no vote is shown this year for a civil service commissioner, that for a superannuation commissioner being continued unchanged; in the superannuation votes, $9,000 is asked for retiring allowances, and $16,000 in respect to former pension allowances; reduction in the King's Printer's staff shows this year, following retirements last Fall. The votes for Government House are continued, unchanged.

SPECIAL GRANTS

In addition of $795,000 in statutory grants to hospitals, the following special grants are detailed: Atlin, $800; Columbia Coast Mission, $1,500; Port Alberni, $2,000 (new); Vancouver General Hospital, $2,700; and for contingencies, $10,000. One appropriation lists $16,000 in aid of resident physicians, down $1,000.

Grants to charitable associations include: Red Cross, $800; Central City Mission, $1,000; Crippled Children's Hospital, $800; Grace Hospital, $4,000; Industries for Blind Adults, $25,000; Junior Red Cross, $200; Salvation Army Maternity Home, $1,500; V.O.N., Vancouver, $1,120; V.O.N., Victoria, $400; V.O.N., Burnaby, $240; V.O.N., North Vancouver, $160; V.O.N., elsewhere, $80; Red Cross, New Westminster, $160; Y.W.C.A., New Westminster, $200; Y.W.C.A., Vancouver, $800; Y.W.C.A., Victoria, $400; W.C.T.U., Victoria, $1,360 (all unchanged).

NO REGISTRATION

The Province will save $10,000 this year on registration of voters, now completed. Crown costs on the Workmen's Compensation Act will be $15,000. The grant to the canteen fund remains at $10,000. Government contribution to the superannuation funds will be $200,000, unchanged. Votes in the welfare branch are given on a new basis, not comparable to last year; with $5,200 set set out for a director of social welfare, and other sums for other purposes.

MUNICIPAL COSTS

Grants to other societies include: Children's Aid societies, $55,000; children in private homes, $12,000; Alexander Orphanage, $1,000; Protestant Orphanage, $500; St. Anne's Boys' School, $200; Monastery of Our Lady of Charity, $200; St. Ann's Convent, $200.

Votes in the health branch are on a different basis, not permitting comparison.

The total vote for mental hospital is $512,633, exclusive of $300,000 to be found by municipalities. Municipal contribution continues to industrial schools. Mothers' pensions will cost $615,000, municipalities to pay $240,000 of this.

CLOSE FIXTURES IN CARPET PLAY

Interesting Matches Run Off in Tournament at Crystal Garden —Results Are Close

Triplets and singles were played yesterday evening at the Crystal Garden as the annual championship tournament of the Victoria Carpet Bowling Club reached its eighth day. Competition in the majority of the fixtures was exceptionally close and the many fine shots drew the well-merited applause of the gallery.

Results follow:

MEN'S TRIPLES

Chesworth, Pearson and Graham, 18; Campion, Ashworth and Barnes, 12.

Baker, Breckenridge and W. Wilson, 20; Barbour, Baldwin and Dobbs, 19.

Pugh, Rogers and Gove, 23; A. Kent, Logan and A. W. Kent, 14.

Baron, Jacklin and Millard, 20; Forrest, Dennis and R. W. Wilson, 16.

MEN'S SINGLES

Knight, 19; Holmes, 14.

Booth, 16; O'Regan, 15.

G. W. Carey, 22; A. Hampton, 12.

Shepheard, 22; Wyman, 11.

TONIGHT'S DRAW

Men's Singles

7:30—W. Stockley vs. E. Hampton; Sellers vs. Dobbs; Pugh vs. T. Lowe; H. Lane vs. Chesworth.

8:15—Campion vs. Baron; Waterhouse vs. Logan; D. Jones vs. Hutton; Hislop vs. Latham.

9:15—Kroeger vs. R. W. Wilson; Rogers vs. Newbold; Breckenridge vs. Brindley; Ashworth vs. Barnes.

LONDON (CP).—Burglars who broke into two premises in Charterhouse Street and secured a large quantity of silverware and money, had a wash and brush-up before leaving.

Special Bungalow Buys

Oak Bay, south of the avenue, neat bungalow, 5 rooms, open fireplace in living room, cement basement, 2 lots $2100

Willows District, well-built, 4-roomed bungalow, view of sea, good-sized rooms, full cement basement, furnace, nice lot, all in garden. Special price $1750

Heisterman, Forman & Co.
608 VIEW ST.

Up-Island Estate

Near Parksville, containing nearly 10 acres woodland and mead

CAPITOL

SHOWING ALL WEEK

GEORGE ARLISS "The Iron Duke"

The most spectacular — the most thrilling picture he ever made! CROWDS DAILY say so!

DAILY AT 12:19 2:39 5:59 7:19 9:29

ALSO: MICKEY MOUSE in his new scream, "Mickey's Man Friday" —PLUS— A Musical NOVELTY

STARTS SATURDAY
Charles Laughton and Charles Ruggles
In "RUGGLES OF RED GAP"

DOMINION Today and Thursday

A MUSICAL ROMANCE FIT FOR A KING! At 1:24, 4:06, 6:18, 9:30

"ALL THE KING'S HORSES"

A Paramount Picture With

CARL BRISSON Who Introduced "Cocktails for Two." ● MARY ELLIS Metropolitan Opera Singer and Golden-Voiced Star of "Rose Marie."

EUGENE PALLETTE — EDW. EVERETT HORTON

Added Feature at 12:18, 3:00, 5:42, 8:24

LYLE TALBOT MARY ASTOR in RED HOT TIRES

10¢ 12 - 2 ● 15¢ 2 - 5 ● 25¢ 5 On

ST. PATRICK'S DAY Concert

IN AID OF ST. LOUIS COLLEGE

March 18 -- Royal Victoria

Boxes and Loges, $1.50 Lower Floor, $1 and 75c
Balcony, $1, 75c and 50c

Tickets On Sale at the Toggery Shop, 1105 Douglas Street; Fletcher Bros. and Montrose Hotel

MEISTERSINGERS

SHRINE — FRIDAY, MARCH 15 — 8:15 P.M.

AVOID DISAPPOINTMENT

Remember, Many Were Turned Away From Last Concert
Sponsored by Fairfield United Church

GET YOUR TICKETS NOW AT
FLETCHER BROS. - - - PRICE: 50¢

The New Playhouse

TODAY

Sylvia Sydney
In SIR GILBERT PARKER'S
BEHOLD MY WIFE

Also the Tuneful Comedy
Down to Their Last Yacht

With MARY BOLAND POLLY MORAN NED SPARKS SIDNEY FOX

PRICES (Except Saturday) 12 to 2... 10c 2 to 5... 15c 5 to 11... 20c

Empire NOW SHOWING

EVENINGS ONLY — 7 to 11 O'CLOCK

Victoria's Own Motion Picture
Produced at the Willows Park Studio

The Black Robe

With NICK STUART and LUCILLE BROWN and a Large Victoria Cast

ADDED—BERNICE CLAIRE in "FLAME SONG"

Prices, 25¢ and 35¢ Kids, 10¢

MATS. 1-5 10¢ **Columbia** TODAY EVES. 5-11 15¢

Dolores Del Rio Madame DuBarry

ADDED ATTRACTION

"Once to Every Woman"
With
RALPH BELLAMY — FAY WRAY

Starts Friday FOR TWO DAYS ONLY

The First of Our Wilbur Cushman STAGE SHOWS

Rhapsody in Rhythm

FEATURING

ART GLEASON'S RHYTHM CADETS
Famous Novelty Stage Band

CROPELY and VIOLET
Rope Spinning—Adagio Duo

BOBBY and KING
Riotious Knockabout Comedians

BERNICE JARNEAU
Acrobatic Dance Star

GLEASON and ALLYN
Novelty Artists

CHARLES REILLY & CO.
Unique Balancing Oddity

HARRY and BILLY
Tunes and Taps on Drums

THREE RHYTHM QUEENS
Darlings of the Dance

WITH BEAUTY PARADE

Beautiful Girls - - - Flashy Settings

New Reduced Prices **Empire** Screen Feature

DAYLIGHT SAVING BEFORE TRUSTEES

Daylight saving will be discussed by the School Board at its regular meeting this evening. The board has never approved the measure, which at present is before the City Council.

Tenders for improvements to the boiler-room at North Ward School will be opened.

What Today Means

"PISCES"

If March 13 is your birthday, the best hours for you on this date are from 10 a.m. until noon, from 2 to 4 p.m. and from 8 to 10 p.m. The danger periods are from 7 to 9 a.m., from 4 to 6 p.m. and from 10 p.m. until midnight.

Political, religious, nor social prejudices should be indulged in on this date, for there may be danger of a loss of friendship, which would be regrettable. To obtain desirable result in business very close attention to it is important. The buying public may display a tendency to make unreasonable demands, should this prove to be the case a firm refusal to be forced into them may be the best policy. It might be good judgment to decline any invitation of a social nature where you are in doubt as to your ability to be congenial with the rest of the guests. It may be wise not to force any issue or situation involving negotiations on this date. Married and engaged couples, as well as those hopeful of persuading someone to enter into a betrothal, may find it wise to say whatever is in their system, so as to clear up any situation that is causing a feeling of uneasiness to exist.

If a woman, and March 13 is your birthday, your confidence in yourself probably will not permit your being willing to play second fiddle to anyone. This characteristic probably will help you to succeed in either a social or business way. Be careful, however, in being ready to take the initiative on most occasions, you avoid giving offence. Connubial happiness should be the result of marriage, if you do not expect too great an amount of perfection in the man you marry. You probably have a strong urge to write, and if you will learn the technique, there is a likelihood the results will be gratifying. Books should mean a great deal to you, and it will be wise to devote a great deal of thought in their selection, so valuable time will not be wasted in reading trash. Another line of activity that is worthy of your consideration is work of an educational nature in either the schoolroom or the commercial field.

The child born on March 13, usually when it arrives at school age, displays a remarkable facility for acquiring a store of useful knowledge, not alone through books, but also by contacts, as well as observation.

If a man, and March 13 is your natal day, it may be largely due to your perseverance, as well as energy, that financial success will come to you. Luck probably will have little to do with your results. Lecturing, acting, scientific research work, journalism or commercial advertising may be very excellent fields of endeavor from which to select.

TAKE VENO'S TO STOP THAT COUGH

You can shake off the most persistent cough or cold quickly with Veno's Cough Syrup. Veno's will speedily ease that aching soreness—stop nasty phlegm—and soothe irritated throat and lung tissue. Large size, 40c. Family size 75c. 20

VENO'S LIGHTNING COUGH SYRUP "The First Sip Soothes It"

ENTRIES COME FOR FESTIVAL

Offices Opened for Ninth Annual Musical Competition Here

Offices have been opened at 223 Pemberton Building for the reception of entries for the 1935 Victoria Musical Festival. The fact that the committee would be ready to receive entries all this week had already been well advertised, and a large number were awaiting the office staff for classification in the 157 classes listed in the syllabus.

It is anticipated that by next Monday, the date for the closing of the entry list, last year's number will be at least equalled, as among the names received up to date are several from the British Columbia Mainland and neighboring American cities.

The office will be open daily from 10 to 6 o'clock all this week. Telephone E9933 for information.

WILL PRESENT FINE CONCERT

Meistersingers Ready for Only Major Appearance Here on Friday Night

FRANK IVINGS

For their only major concert appearance this year, the Meistersingers have chosen a very difficult yet highly diversified programme to be presented in the Shrine Auditorium on Friday of this week. The concert is being given in aid of the Fairfield United Church.

One of the featured soloists with the organization is Frank Ivings, promising local tenor. In past appearances Mr. Ivings was given high praise by local newspaper critics.

Among the selections which Mr. Ivings will sing on Friday evening are "Home to Our Mountains," in a duet with Mrs. Ursula Aldous, contralto; and "Legend of the Chimes" from De Koven's "Robin Hood," with the entire ensemble.

"Norma Overture" by Bellini, and "Serenade" by Drigo, will be played by an instrumental trio composed of May Hick, Stephen Davie and Reginald Cooper, immediately before the programme. During the intermission, "Fantasia on the Opera La Traviata" by Verdi, will be played.

WHAT'S DOING ON THE LOCAL RETAIL PRODUCE MARKET

The third largest shipment of imported citrus fruits and California vegetables in recent weeks was unpacked yesterday along wholesale row. Some 140 tons of produce arrived in the shipment and will go on sale today. It relieved the produce situation here. The supply will last about ten days.

Twenty tons of oranges, still running to large sizes, were included in the cargo of citrus fruits from California. A similar supply of lemons was also shipped here. A smaller quantity of grapefruit will be placed on shelves of local fruit stores today. Prices of oranges and lemons were low for this time of year, wholesalers said.

The car load of mixed vegetables, cargoed to Victoria from California, included the first California bunch beets of the season. The quoted retail price was two pounds for 25 cents. Other produce removed from the ship here included asparagus, California hard cabbage, cauliflower, celery, lettuce, spinach, carrots, peas and radishes. The asparagus was quoted at 40 cents a pound, retail. The whole vegetable cargo totaled more than 100 tons.

The first shipment of Mexican green peppers arrived Monday with a cargo of sweet potatoes. Rhubarb was selling three pounds for 25 cents.

The retail egg market was off slightly. Prices yesterday were grade "A" large, 23 cents a dozen; grade "A" medium, 21 cents, and grade "A" pullets, 20 cents.

A car load of bananas, needed to swell the rapidly depleting stock of fruit, was unpacked. Emperor grapes were quoted at 30 cents a pound.

Spitzenberg apples are through, it was reported. Cooking apples were listed at four pounds for 25 cents. Similar prices prevailed for the eating type, including Delicious, Rome Beauties and Newtowns. A car load of wrapped Newtowns was unpacked yesterday.

Imported tomatoes were up slightly to 30 cents a pound, retail.

Smart Orchestra Will Play Here

Art Gleason's Rhythm Cadets, Famous Novelty Stage Band, Appearing on the Stage of the Empire Theatre, Friday and Saturday, March 15 and 16

WANT MORE CARE IN STOCK SALES

Mining Committee of Legislature Will Offer Suggestions to the House

The mining committee of the Legislature got down to business yesterday morning and decided upon making some recommendations to the House with respect to improving conditions in mining in the province.

It was decided to report to the House recommending more rigid supervision of the Vancouver Stock Exchange. This followed criticism of the action of some dealers in mining stocks in the province who made very lurid representations as to the value of mining stocks which turned out to be very far from the mark. The chairman, Dougald McPherson, M.P.P., was exceptionally severe in his criticisms.

MINING SHARES

The committee also discussed the advisability of having rules adopted in connection with offering of mining shares for sale by which an engineer's report would be required by the vendor.

Another suggestion which found strong support from R. H. Pooley, K.C., M.P.P., looked to the encouraging of mining and geological knowledge among the young people of the province. It will be suggested that there should be suitable courses in the schools. The attention of the Minister of Education will be called to this aspect of the situation. It was also suggested that once or twice in a school term there might be motion pictures shown in the schools in connection with the mining industry.

At the Theatres

PLAYHOUSE THEATRE Jim Thorpe, noted Indian athlete and football star, acts the role of a full-blooded Indian in Paramount's "Behold My Wife," now at the Playhouse Theatre. Starring Sylvia Sidney with Gene Raymond, the picture tells the story of a social registerite who married an Indian girl in order to revenge himself on his family, and who discovered that he loved her after he had almost destroyed her affection for him.

DOMINION THEATRE A gay and tuneful romantic comedy about the king who had to take lessons in love to hold his charming wife, Paramount's "All the King's Horses," starring Carl Brisson and Mary Ellis, is now at the Dominion Theatre. Frank Tuttle, director of "Here Is My Heart," handled the megaphone on "All the King's Horses," which features Edward Everett Horton, Katherine DeMille and Eugene Pallette in the supporting cast.

COLUMBIA THEATRE For three weeks, Dolores Del Rio spent nine hours a day trying on clothes, in preparation for the Warner Bros.' production of "Madame Du Barry," now showing at the Columbia Theatre. In the picture she has thirty-five changes, every garment specially designed, and the materials for nineteen of them woven to order.

CAPITOL THEATRE Seldom, it is said, has a film been constructed with such constant fidelity to detail as "The Iron Duke," the Gaumont British drama of the last cycle of the Napoleonic era, starring George Arliss as the conqueror of Waterloo, which is now at the Capitol Theatre. No expense or pains were spared to develop the exact atmosphere of Paris during the reign of Louis XVIII.

AMUSEMENTS

On the Screen

Capitol—George Arliss in "The Iron Duke."

Columbia — "Madame Du Barry," featuring Dolores Del Rio.

Dominion—Mary Ellis in "All the King's Horses."

Playhouse — Sylvia Sidney in "Behold My Wife."

Romano — "White Woman," starring Charles Laughton.

FINE SCENIC EFFECTS IN SMART PRODUCTION

A number of beautiful scenic effects will be seen in Victoria with the New York revue, "Rhapsody in Rhythm," which will be featured at the Empire Theatre on Friday and Saturday of this week. A fine scenic background drop is carried with this company, and it adds a great deal to the sparkle and color of the programmes.

Gleason and Allyn are two of the featured performers on this bill. They appear in what is called "A Musical Cocktail."

Cropley and Violet appear in a difficult act, that of rope spinning and adagio. They perform a number of seemingly impossible feats that must be actually witnessed in order to be believed.

Bobby and King will be seen in a special comedy act that is guaranteed to keep any audience in a constant state of laughter.

TWO-PIANO TEAM TO PLAY ARENSKY WORK

Gwendoline Harper and Edgar Holloway will include in their two-piano recital at the Empress next Tuesday, March 19, a most interesting composition of Arensky's. This work, "Silhouettes," commonly known as the "Second Suite," is composed of five small descriptive pieces, "Le Savant," "La Coquette," "Doliclimelle" (the clown), "Le Reveur" (the dreamer), and a Spanish piece "La Danseuse" (the dancer).

Another attractive number will be Percy Grainger's "Over the Hills and Far Away."

The Daily Cross-Word Puzzle

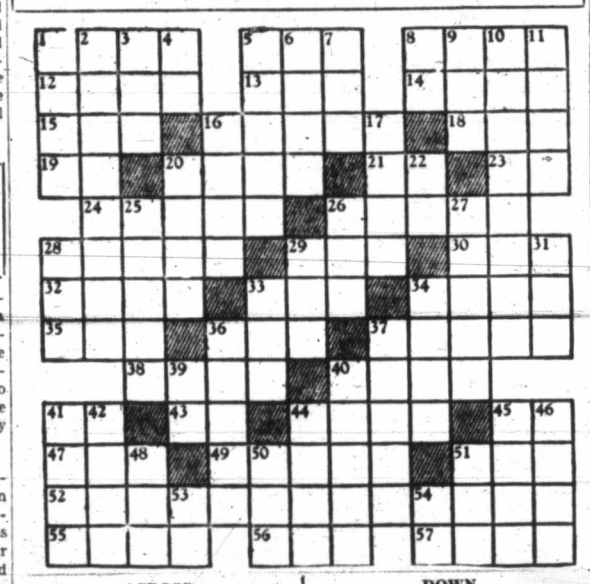

ACROSS

1. Spanish room.
5. Whole.
8. Square measure.
12. To neglect.
13. To howl.
14. Petitioner.
15. Mark on card.
16. Worries.
18. To urge.
19. Southern state (abbr.).
20. To conceal.
21. Chinese measure.
23. Pronoun.
24. To ascend.
26. Deadly.
28. Mistreatment.
29. Corpulent.
30. Pile.
32. Evils.
33. Coquettish.
34. Festivity.
35. Female of [illegible].
36. Faery queen.
37. Prongs.
38. Celestial body.
40. Roster.
41. Egyptian deity.
43. Forward.
44. Irish seaport.
45. Part of "to be."
47. Goal.
49. Loop.
51. Wing.
52. Censure.
55. Large in number.
56. German article.
57. Poems.

DOWN

1. Soaks.
2. Friendly.
3. Part of mouth.
4. Nearby.
5. To humble.
6. Gay time.
7. Caustic substance.
8. Since
9. Signal.
10. To govern.
11. Units of work.
16. Lawsuit.
17. Narrow board.
20. Young woman.
22. Pronoun.
25. Laws.
26. Elf.
27. Concerning.
28. Melody.
29. Watch pocket.
31. Foot-like part.
33. Auto.
34. To angle.
36. Heavenly food.
37. Italian river.
39. Preposition.
40. Defeated one.
41. Paper measure.
42. Coin of India.
44. Small bay.
45. Medicinal plant.
46. Equips with crew.
48. Racket.
50. Unusual.
51. Help.
53. Possessive pronoun.
54. Therefore.

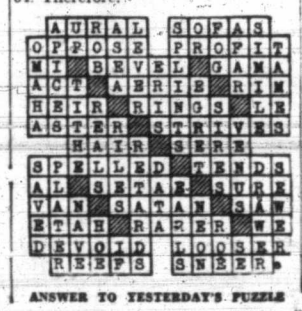

ANSWER TO YESTERDAY'S PUZZLE

Montreal Produce

MONTREAL, March 12 (CP).—Eggs eased on the Montreal Dairy and Produce Exchange today.

Eggs—Grade "A" large, 22 cents; "A" medium, 20 cents; "A" pullets, 18 cents.

Butter—No. 1 grade, 24 3-4 cents; solids, 26 cents; prints, 27 cents.

Cheese, Ontarios, 12 1-2 cents.

CALGARY LIVESTOCK

CALGARY, March 12 (CP).—The cattle market was steady. No hogs sales. Last sales, late on Monday, $7.60 for selects; $7.10 bacons, and $6.60 for butchers, a drop of 15 cents.

Cattle—Good to choice butcher steers, $5.25 to $6.50; common to medium steers, $3.25 to $4.75; good to choice butcher heifers, $4.00 to $5.00; good fed calves, $5.00 to $6.00; good to choice veal calves, $5.00 to $6.00.

BAR GOLD AT LONDON

MONTREAL, March 12 (CP).—Bar gold in London down 21 cents at $35.48 an ounce in Canadian funds; 147s 6d in British funds. The fixed $35 Washington price amounted to $35.43 in Canadian funds.

BUILDING IN CHINA

LONDON (CP).—The British firm of Dorman Long & Co., Limited, will build a 4,000-ton road and railway bridge across the Tsien Tang Kiang, near Hangchow, China.

"Is Jinks careless with his money?"

"Is he! I've known him to buy bread when he didn't have a drop of gasoline in the tank."

ODDMENTS

For the Half Day—Today

Women's and Misses' Two and Three-Piece
Wool Sports Suits

For Clearance at, Each $12.95

Jantzen Wool Suits with plain skirt, fancy pullover with "V" or high neck, and jacket or Cardigan with fitted hip. Tan, blue, yellow, orange or rust. Sizes 14 to 20.

—Mantle Dept., 1st Floor

MILLINERY—1st Floor

ADJUSTABLE FABRIC SPORTS HATS—All new shapes with brims that may be rolled up or down. Chamois yellow, heaven blue, Bengal blue, beige, grey, rust, leaf green, black, navy and white. Special at $1.25 and $1.95

HOSIERY—Main Floor

WOMEN'S CHIFFON HOSE—Quite a good assortment of shades and sizes. Oddments of 79c and $1.00 lines. Per pair ..... 59¢

HARDWARE DEPT.

DAISY TEA KETTLES—Of Scotch grey enamel; 19 only. Regular 90c each for ..... 39¢

SAUCEPANS—Of grey enamel. Values to 70c for 25¢

WASH BASINS—Of pearl grey enamel. Regular 45c each for ..... 29¢

WHITEWEAR—1st Floor

WOMEN'S CREPE PYJAMAS—Two-piece styles in plain shades with "sprigged" crepe trimming. Small, medium and large sizes. At, a suit $1.49

CREPE NIGHTGOWNS—In white and colors, bound in contrast; 52-inch length. Outsizes in 54-inch length, white only. Each $1.00

DRAPERIES—2nd Floor

RUFFLED CURTAINS—100 Pairs only. Manufacturer's odd lines—in assorted patterns and colors. Every pair a bargain! A pair, 59¢

CRETONNE — 50 Yards only. 31 inches wide with grey ground and classical design. A special 59c cretonne, clearing, a yard ..... 25¢

STAPLES—Main Floor

GREY PART WOOL BLANKETS—Size 56 x 76 inches. Each $1.00

FLANNELETTE SHEETS—Substandards. White, size 54 x 80 inches. Pair, $1.50

Grey, size 54 x 80 inches. A pair $1.25

Grey, extra large, 80 x 90 inches. Pair $2.29

UNBLEACHED SHEETS—Three-quarter and double bed size. Each $1.00

Unbleached Pillow Cases to match. Each ..... 15¢

MATTRESS COVERS—Of unbleached sheeting; made with square walls and taped ends. Single bed size, at, each $1.00

Three-quarter and double bed sizes, each $1.25

LOOSE COVERS — For comforters. Finished in panel effects. Each $1.98

LOOSE COVERS FOR PILLOWS — Made from striped or fancy featherproof ticking. Each ..... 69¢

Y.M.C.A. LINEN SHOWER—WED., MARCH 13
A Basket in the Staples Department for Donations

BOYS' STORE—GOVERNMENT STREET

BOYS' JERSEYS AND SWEATERS — Traveler's samples. Attractive patterns and colors, "V" neck and polo collar styles. Sizes 26 to 34. Each ..... 75¢ to $1.98

BOYS' BROADCLOTH WAISTS—With plain collar. Striped patterns and plain shades. For 6 to 10 years. Priced at ..... 25¢

BOYS' JERSEYS—Of hard-wearing mixtures; broken sizes; "V" neck style. Priced at, each ..... 50¢

BOYS' TWEED KNICKERS—In grey herringbone patterns. Fully lined. Sizes 28 to 32 ..... 50¢

BOYS' COMBINATIONS—Of cream shade, medium weight, button and buttonless style. Sizes 24 to 30 ..... 50¢

DAVID SPENCER LIMITED

That Body of Yours

(By James W. Barton, M.D.)

A GREAT QUANTITY OF WATER DAILY IS NOT GOOD FOR EVERYBODY

You have been taught, and rightly, that water is good for that body of yours as it is needed for so many purposes in the body. Water is really life to the body because every cell needs water in which to live; in fact the cells of the body have been compared to little fish wholly surrounded by water.

It is only too true that the majority of mankind does not drink nough water, especially for its benefits in getting rid of wastes from the kidneys and intestine.

However, I have spoken before of the two types of individuals who should not drink too much water—the overweight and the extreme underweght. The overweight should drink less water because his tissues are already full of water as fat holds more water than other tissues, and underweight because so many of them have a low or "dropped" stomach, which, if filled with water, is further distended and loses some of its muscular tone.

And now we find another group who should drink less water, those with some forms of arthritis or rheumatism.

Dr. Ralph Pemberton, Philadelphia, in The American Journal of Digestive Diseases and Nutrition, says: "Recent studies show that the swelling of the soft tissues which accompanies chronic arthritis (rheumatism) is in part at least very much like a low-grade oedema (swelling). By reducing the food intake, and foods contain from 10 to 95 per cent of water, and cutting down on water or liquids also, the water in the swollen limb is drawn away to be used by the body for its regular duties.

The available evidence suggests that at least part of the stiffness and pain of arthritis is due to excess fluids confined within the membranes or coverings of the joints and muscles.

The point to remember then is that most of us could drink more water with benefit to our health, but the idea that "everybody"—those who are very fat or very thin, and those with arthritis—should also drink a great quantity of water is wrong, and this should be more generally known.

SELL THEIR "PUB"

STOKE - ON - TRENT, England (CP).—Only police force in the United Kingdom who were owners of a public house, the constables' association of this town sold the inn recently to a brewery company. The "pub" is located with the sports police club.

Followed Advice Given in Almanac

Mrs. Rouse Suffered With Terrible Pains in the Back

One Box of Dodd's Kidney Pills Brought Relief

HART, Sask., March 12 (Special).—"For some time I suffered with terrible pains in my back," writes Mrs. G. Rouse, a well-known resident of this place. "I started taking Dodd's Kidney Pills and the first box gave me relief. I continued using them, and by the time I had taken three boxes my back was completely relieved. I am forty years of age, and a farmer's wife. I read about Dodd's Kidney Pills in Dodd's Almanac and that was why I decided to give them a trial."

Often in good health many a wife finds that looking after a home is quite a task. How unfortunate then is the woman whose household duties become a double burden due to sickness. Such was the condition that confronted Mrs. Rouse. She had the good sense, however, to be guided by the experience of others and take Dodd's Kidney Pills, which soon banished her backache and restored her to perfect health.

(Advt.)